39th Year, No. 240. TUESDAY EVENING August 28, 1917

DECATUR REVIEW

THE COMMUNITY PAPER

DAILY AND SUNDAY 15c A WEEK {DELIVERED BY REVIEW CARRIERS BOTH IN DECATUR AND ELSEWHERE — PUBLISHED AT PROSPEROUS DECATUR, ILLINOIS EVERY DAY IN THE YEAR — PRICE: SINGLE COPIES {DAILY THREE CENTS SUNDAY FIVE CENTS

The more this war costs democracy the more determined will democracy be to win such a victory and impose terms as will render future wars impossible.

Without Want Ads a newspaper would lack an essential service element. What measure of use are you getting out of the Want Ads?

ANARCHY IN RUSSIAN ARMY IMPERILS NATION

Commander-in-Chief of Troops Outlines Strict Measures Needed to Regenerate Forces.

Moscow Monday, Aug. 27.—The second general sitting of the national conference was held this afternoon. General Korniloff, the commander-in-chief, entered the hall in company with Premier Kerensky. His appearance was the signal for a prolonged ovation. All the delegates cheered for Russia, the revolutionary government and the army.

AID AT INDEPENDENT POWER

Vladimir Naboukoff, a prominent Social Democrat, speaking in the name of the first Duma, declared the country aimed at the establishment of a strong and independent power, uninfluenced by political parties, a power which, based on democratic principles, would establish obedience to the law, civil liberty and personal security. The speaker emphasized the absolute necessity of the independence of the high command of the army from every private influence.

REPUDIATE SEPARATE PEACE PLAN.

M. Naboukoff said the members of the first Duma repudiated with indignation all thoughts of a separate peace and that if they were to have peace they did not desire it to be the result of German victory, but the consequence of the triumph of Russia and her allies.

M Alexinsky made a similar declaration on behalf of the second Duma.

ARMY CHIEF TALKS

Premier Kerensky then introduced General Korniloff, saying the government had thought it necessary to invite the commander-in-chief to lay before the conference the situation at the front and in the army.

NEED STERN MEASURES FOR ARMY

General Korniloff said the death penalty, restoration of which he had asked, together with other measures, constitutes only a small part of what was necessary in an army stricken with the terrible evils of disorganization and insubordination

TROOPS KILLED 4 COMMANDERS

In the present month, General Korniloff said, soldiers had killed four regimental commanders and other officers and ceased these outrages only when they were threatened with being shot.

QUIT THEIR POSITIONS

Quite recently one of the regiments of Siberian rifles, which had fought so splendidly at the beginning of the revolution abandoned its positions on the Riga front Nothing except an order to exterminate the entire regiment availed to cause it to return to its positions.

FIGHTING ANARCHY IN ARMY.

"Thus we are implacably fighting anarchy in the army," the commander continued. "Undoubtedly, it will finally be repressed, but the danger of fresh debacles is weighing constantly on the country.

SITUATION BAD.

"The situation on the front is bad. We have lost the whole of Galicia, the whole of Bukowina and all the fruits of our recent victories"

"At several points the enemy has crossed our frontier and is threatening our fertile southern provinces He is endeavoring to destroy the Roumanian army and is knocking at the gates of Riga If our army does not hold the shore of the Gulf of Riga, the road to Petrograd will be opened wide.

TREMBLING TROOPS

"The old regime bequeathed to Russia an army, which despite all the defects in its organization nevertheless was animated by a fighting spirit and was ready for sacrifices The whole series of measures taken by those who are completely foreign to the spirit and needs of the army has transformed it into a collection of individual groups which have lost all sense of duty and only tremble for their own personal safety.

MUST REGENERATE ARMY.

"If Russia wishes to be saved the army must be regenerated at any cost We must immediately take measures such as I have referred to which have been approved in their entirety by the acting minister of war."

WHAT ARMY NEEDS.

General Korniloff then outlined the most important of these measures, in addition to restoration of the death penalty, which are:

First, restoration of discipline in the army by the strengthening of the authority of officers and non-commissioned officers; second, improvement of the financial position of officers who have been in a very difficult position in the recent military operations; third, restriction of the functions of regimental committees which, although managing economic affairs of the regiments, must not be permitted to have any part in decisions regarding military operations or the appointment of leaders.

CLOSE BOND WITH ALLIES.

After the religious delegates had spoken, General Kaledines, leader of the Don Cossacks, representing the Council of Cossacks, mounted the tribune and read a resolution adopted by the Cossacks demanding, above everything, for the salvation of the country, the continuation of the war until complete victory was attained in close union with the Allies. General Kaledines proposed, with the same end in view, the following measures:

First—Placing the army outside of politics

Second—The suppression of regimental committees and councils, and the restriction of the functions of those which may be maintained with a purely economic mission.

Third—Revision of the declaration of soldiers' rights.

Fourth—Reinforcing discipline by strong measures and by the application of those measures to the districts in the rear.

Fifth—Restoration of the rights of commanders to inflict punishment.

The reading of the resolution was punctuated by cheers from the right and by some protests from the left.

NO SUPPLY TRAINS

"The strength of every army depends upon conditions in the district in its rear," General Korniloff continued.

The commander went on to say that, according to information at his disposal the condition of the railways was such that by November the army would not receive any more supplies In support of his statement, he quoted a telegram from the commander in chief of the southwestern front saying that the shortage of bread and biscuit of this front amounted almost to famine.

PRODUCTION DECREASES

General Korniloff then read figures relating to the production of war materials which, he said, had decreased compared with the period from October 1916 to January 1917 by sixty per cent for guns and shells and 80 per cent for airplanes General Korniloff expressed his firm belief that the measures which he proposed would immediately be put into execution.

PINS FAITH IN RUSSIANS.

"I believe," he said, "that the genius and the reason of the Russian people will save the country. I believe in a brilliant future for our army. I believe its ancient glory will be restored."

When General Korniloff concluded his speech there were prolonged cheers from every side, except the extreme left, where several members of the soldiers and workmen's organization remained silent General Korniloff immediately left the hall and proceeded to a train which took him to headquarters

CONFLICT OF PARTIES AT CONFERENCE NEAR

MOSCOW, Sunday, Aug 26.—A conflict at the national conference between Premier Kerensky, backed by the moderate Socialists and a majority of the Council of Workmen's and Soldiers' Delegates, and the constitutional Democrats and other non-Socialist parties, the Moscow industrial group and that part of the army which stands for ruthless army discipline, is approaching

The opposition to the Premier looks to General Korniloff, the commander in chief of the Russian army, as its champion The lineup of the delegates to the conference is indicated in interviews The Associated Press has had with members of all groups represented at the conference.

In this connection the newspapers remark that Petrograd is being brought into sharp opposition with Moscow. This opposition is emphasized by the fact that the Moscow "committee of public work," which met temporarily to organize Moscow representation at the conference, today declared that it intends to sit permanently.

OVATION FOR ARMY CHIEF.

At present the name of General Korniloff is on every tongue. His coming was awaited with something akin to fear by the extreme Left, which still incites against discipline in the army, and with open exultation by the opposition group The latter group today made the general's arrival the signal for a demonstration seldom accorded even to a general victorious in battle. The import of the demonstration is emphasized by the fact that not one member of the cabinet was at the railway station but instead there was an imposing display by the military and civilian admirers of General Korniloff

During the morning General Korniloff's biology and his photographs were distributed free by the organizers of the demonstration Officers went about the streets exhorting veterans of the war and particularly cavaliers of the Order of St. George, to go to the railway station, explaining to them that duty compelled every patriotic man to support the "destined saviour of Russia" from foreign defeat and internal disintegration

MUST SUPPORT LEADER.

At the station when the Russian commander in chief arrived was General Verkhovsky, commander in chief of the Moscow military district; Mayor Rudneff, with a deputation from the municipality, a group of Socialist members of the conference, headed by M. Roditcheff, the veteran member of the Duma, as well as leaders of Moscow's industries. The sole subject of conversation appeared to be the necessity of supporting General Korniloff's demand for strong measures, including capital punishment among the forces of disorder in the rear of the fighting army.

The station was filled with deputations of Cossacks and guards of honor, the chief guard of honor being composed of the much decorated Cavaliers of St George, youths from a military academy and Cossacks Every man of the guard of honor, following the Russian army practice when welcoming a specially loved commander, held a rose and another flower. There was also present a group of seven boy volunteers none over 16 years of age, all of whom had fought since the beginning of the war and a girl volunteer, who has been wounded twice on the field of battle

General Korniloff alighted from the train soon after noon, followed by a body guard of Terak Cossacks, gigantic Asiatics in prune-colored caftans, leather belts and vast, shaggy sheepskin busbies

RESEMBLES JAPANESE.

General Korniloff, who is of Cossack parentage, resembles a Japanese He is below middle height and of medium size He has small black eyes and a sparse Tartar beard His manner was grave and modest as he inspected the guard of honor He spoke to some of the soldiers and each soldier threw a flower under his feet as he passed.

Mayor Rudneff welcomed General Korniloff on behalf of the city of Moscow. The Mayor declared that the General was not only the destined victor at the front, but the saviour of Russia from ruin at home As General Korniloff marched between lines of soldiers toward M. Roditcheff, the officers drew their swords and the band played the Marseillaise. Addressing the Russian commander, M Roditcheff said.

"Russia has all her army wants, arms, supplies and a brilliant commander. All she lacks is a fighting spirit in her soldiers It is you, General, who have the will and the means to restore that spirit"

After kissing M. Roditcheff, General Korniloff made a brief speech, roughly phrased, but impressive by its unpretentiousness

HAS FAITH IN ARMY.

"We expect from Moscow," General Korniloff said, "a message to the army. That message, I hope, will not in this grave crisis be of liberty and equality in the name of which, falsely interpreted, Russia's people have been driven off the right track, but a message of victory and order. For myself, at any sacrifice, I shall do all in my power to turn that message into reality. I believe in, and I predict the resurrection of our army

As General Korniloff left the station he was given a tremendous ovation by the military and civilian population The working classes, however, were absent.

Brands Ex-official In Russia Traitor

Petrograd, Aug. 28.—At the trial for high treason of General Soukhomlinoff, former minister of war, General Ivanoff, former commander in Volhynia and Galicia testified yesterday he had information showing that military secrets had been communicated direct from Petrograd to Germany and Austria by way of Warsaw.

General Velitchko, deputy director of the engineers corps, said he regarded General Soukhomlinoff as having been principally responsible for the defeats of the Russian army. As soon as he was appointed minister of war, the witness testified, he suppressed various councils created for the purpose of discussing questions of national defense.

Former Emperor Nicholas, General Velitchko said, could not be held responsible for the military misfortunes of Russia, as he saw everything through the spectacles of General Soukhomlinoff.

28 OF ONE FAMILY IN WAR SERVICE

New York, Aug 28.—Capt. Henry Maslin of H company, Seventy-first Infantry, received at Van Cortland Park yesterday a letter from his brother, Lieut. James W. Maslin of the Irish Constabulary, that contained the information that no less than 28 members of the Maslin family were doing duty, or had done duty in the world war.

Two members of the family have been killed in battle. Capt. Maslin's two sisters, Misses Eva and Cassie, and a cousin, Miss Lillian Charles Maslin, are in hospital service, the latter having been decorated with the King's medal for exceptional service in the field The family has representatives in the Canadian, English, Scotch and Irish forces.

THE PRISONER OF RUSSIA

This photograph of Nicholas II. ex-emperor of Russia, was taken last month in the gardens of his prison palace at Tzarko-Selo just before his removal to Siberia. Notice the guard in the background

RIGID EMBARGO ON ALL EXPORTS

President Issues Proclamation To Control U. S. Products—Order May Save U. S. Gold Supply.

Washington, D C, Aug. 28.—Sweeping embargo to all the world, designed to give the United States absolute control of its exports for the period of the war, was proclaimed by President Wilson late Monday.

The embargo order absolutely prohibits after Aug. 30, the export of all articles of commerce to enemy and neutral countries. It is planned to look after the needs of neutrals by licensed exportations insofar as the United States can do so after caring for its own needs and those of its allies at war against the central powers

A separate list of commodities includes additions to the original embargo order of July 9, which shall be withheld from all nations, allied and friendly countries included, except under licensed shipments. In this list is included fats of all kinds, other foods, construction materials and other articles necessary to the successful prosecution of the war by this government.

SEEKS TO CONSERVE GOLD.

The problem of conserving the huge store of gold accumulated by the United States since 1914 is believed to have been met in part by the addition of gold bullion, currency, and evidence of indebtedness to the list of commodities requiring licenses for export to European countries.

Regulations for the licensing will be promulgated by the secretary of the treasury and enforcement probably will be placed in the hands of treasury employes.

The effect of restriction on gold exports, it is believed, will be to depress still further, temporarily at least, the value of the dollar in international exchange, especially in the neutral countries of Denmark, Sweden, Norway, Holland, Spain, and Switzerland, where foreign exchange is against American money.

LOW VALUE MYSTIFIES.

Reasons for the comparatively low value of the dollar in these money markets have not been explained entirely to the satisfaction of officials here by the ordinary balance of trade. In the case of Spain the balance of trade is in favor of the United States, yet the exchange rate is heavily in favor of the Spanish peseta

THE PRESIDENT'S EXPLANATION.

In a statement accompanying the drastic order President Wilson makes it plain that the embargo is not an absolute prohibition against exports The president says:

"The purpose and effect of this proclamation is not export prohibition, but merely export control. It is not the intention to interfere unnecessarily with our foreign trade, but our own domestic needs must be adequately safeguarded and there is the added duty of meeting the necessities of all the nations at war with the imperial German government.

"After these needs are met it is our wish and intention to minister to the needs of the neutral nations as far as our own resources permit. This task will be discharged without other than the very proper qualification that the liberation of our surplus products shall not be made the occasion of benefit to the enemy, either directly or indirectly.

CONTROL ALL ARTICLES.

"The two lists have been prepared in the interests of facility and expediency. The first list, applicable to the enemy and his allies, and to the neutral countries of Europe, brings under control practically all articles of commerce, while the second list, applicable to all the other countries of the world, makes only a few additions to the list of commodities controlled by the proclamation of July 9, 1917. It is obvious that a closer supervision and control of exports is necessary with respect to these European neutrals within the sphere of hostilities than is required for those countries farther removed.

"The establishment of these distinctions will simplify the administrative processes and enable us to continue our policy of minimizing the interruption of trade.

"No license will be necessary for the exportation of coin, bullion, currency and evidences of indebtedness until required by regulations to be promulgated by the secretary of the treasury in his discretion."

Assumption by the United States of the burden of maintaining the blockade of Germany, insofar as it applies to shipment of American goods, gives this nation an additional responsibility of which the British have sought to be relieved ever since the United States entered the war. The duty of preventing goods shipped from neutrals other than European from reaching Germany will continue to be Great Britain's since the United States has declared no formal blockade against Germany or her allies.

REVISED LIST.

The revised list of goods for which license is required for shipment from the United States to the Allies and to all other countries includes:

Coal, Oils, food grains, fodder and feeds meats and fats, fish, sugar, molasses, iron, steel, fertilizers, citron, wool flax, hides, skins, leather, all engines and motors, metal and woodworking machinery, all electrical equipment, copper, lead, tin, paper, ash, spruce, walnut, mahogany, oak and birch woods.

HER SEVEN SONS FIGHT FOR ALLIES

Hoboken, N. J., Aug. 28.—With seven sons in the service of the Allies, Mrs William J. Tisdall, a widow whose father fought in the Napoleonic wars, and whose husband served in the English army, said today she was proud that each one of her sons was fighting against Germany.

Chicago Auto Bandits Kill 2; Get $8100

Chicago, Aug 28.—Two men carrying $8,100, the payroll of the Winslow Brothers Iron Works, were shot to death in front of the plant today by five bandits who escaped with the money in an automobile.

Louis Osenberg and Barton Allen the slain payroll messengers, were returning from a bank in an automobile. As they stopped in front of the entrance of the iron works, a car containing the robbers drew up.

FIRED 20 SHOTS.

Three of the bandits leaped from the machine and opened fire with revolvers. Osenberg and Allen fell with bullets in their heads. The assailants fired more than twenty shots.

A score of pedestrians witnessed the murders.

Two of the bandits remained in the machine, the motor of which was kept running. As Osenberg and his companion fell, a satchel containing the money was seized and the bandits jumped into the car and sped away

KILL CENT TAX ON LETTERS

Senate Votes To Drop Plan To Levy Additional Postage.

Washington, Aug. 28.—In resuming consideration today of postage sections of the war tax bill the Senate by a vote of 39 to 29 struck out the provision levying a one cent tax on letters and postcards, designed to raise $50,000,000 in revenue.

A provision giving American soldiers and sailors abroad the privilege of mailing letters free was retained.

Eight amendments to the war tax bill providing for levies on war profits, ranging from 76 down to 48 per cent, were introduced today by Senator La Follette.

The entire section levying taxes on first class mail was eliminated on motion of Senator Hardwick, of Georgia The Senate then proceeded to the periodical tax provisions

Senator Smoot announced that he would seek later to reconsider elimination of the letter tax section

NEW ARMY OFFICERS IN SAME REGIMENT

Fort Sheridan Men to Eighty-Sixth Division.

Rockford, Aug. 28.—Illinois officers in the new National Army will serve beside the same men that they worked beside at the training camp at Fort Sheridan according to an order issued by Major General Barry today The order states that men who were company companions during the training period will be regimental companions in the army

The Illinois officers were all members of the Eleventh Provisional Regiment while in training, and practically the entire regiment has been assigned to the Eighty-Sixth Division The infantry officers from the various companies are assigned to the following regiments and barracks Companies One and Two, to the three hundred and forty-first infantry, barracks 407 Companies Three and Four, to the Three Hundred and Forty-Second Infantry, barracks 409; Companies Five and Six, to the Three Hundred and Forty-Third Infantry, barracks 306, Companies Seven and Eight, to the Three Hundred and Forty-Fourth Infantry barracks 308; Company Nine to the Three Hundred and Thirty-First Machine Gun Battalion, barracks 400

Begin Riot Probe In Houston Today

Houston, Tex Aug. 28.—The city of Houston today was scheduled to begin what Acting Mayor D M Moody terms the development of the "real story" of the horror of last Thursday night, when negro soldiers of the 24th Infantry rampaged through the west end shooting down their own number

The board of inquiry appointed by Moody was to hold its first session this afternoon, with all plans made to interrogate under oath every person possessing the least scrap of knowledge of the shooting.

General Bell said this morning that so far as he was concerned he would not permit any officer or man under his command to testify at the city investigation.

"Of course," he added, "if the permission of the War Department can be obtained, I shall have no objection."

General Bell said that so far as he knows there has been no change in the plans to send the Eighth Illinois Infantry, colored, here.

BRITISH GAIN IN FLANDERS ATTACK

Advance Made On Front Of 2,000 Yards.

London, Aug. 28.—As the result of a British attack on the Flanders front yesterday the British lines have been advanced along a front of more than 2,000 yards astride the St. Julien-Poelcapelle road, the war office announced today.

FRENCH ADVANCE.

Paris, Aug. 28.—The French official report this afternoon refers to artillery activity on the Californie plateau, and says that French troops penetrated German trenches at Butte De Souain, and took some prisoners near Arracourt. There was considerable artillery activity on the Verdun front.

GERMANS CLAIM 1,000 RUSS TAKEN

Berlin, Aug. 28. (via London) — The Russians in the region east of Czernowitz have been thrown back behind the Rakitna river sector, says today's announcemet from army headquarters. The Russian resistance was broken last evening on the hills northeast of Dolzok. The captures total more than 1,000 prisoners and six guns.

BERLIN STATEMENT.

Berlin, Aug. 28. (via London) — The British made only insignificant gains northeast of Frezenberg in their attacks on the Flanders front yesterday, army headquarters announced today.

FIRST AMERICAN OFFICER KILLED ON FRENCH SOIL

New York, Aug 28.—Word of the first casualty to an officer in General Pershing's force was received here today by the marine corps in a cablegram announcing the death in a motorcycle accident of Second Lieutenant Frederick Wahlstrom, of the marine corps.

The message stated that Lieutenant Wahlstrom was killed Aug. 21, and was buried in France. He received a fractured skull.

The dead officer was 39 years old and was born in Sweden. He had the ranking of distinguished marksman and was credited with being one of the finest shots in the corps. In 1914 in an international match in China he won the rank of individual rifle champion of northern China.

RUSSIANS RETREAT

Petrograd, Aug. 28.—Russian infantry left its trenches before an enemy attack in the Boyany region, and is retiring eastward, the war office announces.

The retirement was occasioned by the beginning of an offensive in the region east of Czernowitz, Bukowina yesterday by the Germans and Austrians The troops retreated without waiting for the attack on their trenches, which were occupied by the enemy.

50,000 CHINESE OFFERED ALLIES

Peking Thursday, Aug. 23. (delayed)—Generals Lo Pei-Ching, Lung Chi-Kwang, and Ku Chin-Tan, commanding 50,000 troops of Yunnan, Kwei-Chow and Kwang-Tung provinces have offered forces for services in Europe. The provisional governors of Yunnan and Kwang-Tung have given official recognition of Pekin's declaration of war against Germany, apparently having been reconciled to the government of the acting President, General Feng Kwo-Chang The hostile movement in the southern provinces is now plainly a fiasco.

Eighteen provinces have approved the provision for a national council which probably will be established within a fortnight. The press generally is urging China to present an undivided front to the enemy.

Peace Reply On Way To Rome?

Washington, Aug. 28.—Secretary Lansing in response to questions today would neither deny nor affirm that a reply to Pope Benedict's peace proposals has gone forward from the United States, Mr. Lansing's refusal to discuss the subject, however, was not interpreted as meaning that a reply is on its way, because he previously had taken the position that the best interests of the United States would be conserved by no discussion of the subject.

It was generally expected that the subject would be discussed at today's cabinet meeting, and that the government has by this time had the advantage of knowing what replies would be made by the Entente Allies

Catholics Are Loyal To U. S.

Acclaim Pope's Peace Offer But Do Not Urge Acceptance.

Kansas City, Mo., Aug 28.—Resolutions "acclaiming" the peace proposal of Pope Benedict, and pledging all Catholics of this country to the war program of the United States but containing no clause urging acceptance by the American government of the papal suggestions, were reported favorably here today by the resolutions committee of the American Federation of Catholic societies. They will be presented to the annual convention now in session here later in the day, with the belief of leaders that they will be adopted by a large vote.

The loyalty resolution declares that "in accordance with the unbroken tradition of loyalty for the foundations of this republic, we solemnly affirm our inalienable attachment to the principles of American government, and we pledge without reservation our blood and our treasures for the defense and perpetuation of our belived country"

The Pope's proposal was spoken of as follows:

"We reverently and joyfully acclaim the action of our most holy father, Benedict XV, in his proposal of a basis for the negotiation of peace between the warring nations and we mark with pardonable pride the accord between the articles of agreement offered by the supreme pontiff and the tentative suggestions formerly made by the president of the United States."

DISTILLERS PUT OUT OF BUSINESS

Peoria, Aug. 28.—Robert D Clarke, of the Clarke Brothers and company, the parent corporation, says the new government regulations will put the distillers out of business. "We are preparing to liquidate our business and have reduced our capital stock $800,000. The five companies are taking over some branch of the business for the purpose of liquidating it the easiest and fastest way possible."

GERMANS SOON OUT OF SCHOOL BOOKS

Amsterdam, Aug 28.—The supply of school books in Germany will soon be exhausted, according to the Vossische Zeitung. Publishers of school books have been notified that they may use what stocks of paper they have on hand, but they will not be allowed any more paper for books

FROST IN IOWA; NO CROP DAMAGE

Des Moines, Ia, Aug. 28.—Light frost last night at Inwood, in Marion county, was reported today to the Federal Weather Bureau here. It was too insignificant, however, to affect vegetation.

THE WEATHER

Chicago, Aug. 28—Following are the weather indications for Illinois for thirty-six hours, ending at 7 p. m. Wednesday. Partly cloudy in north and west, thundershowers in southeast portion this afternoon or tonight; cooler tonight; Wednesday fair slightly warmer in afternoon in north and west portions.

WEATHER MAP.

Chicago, Aug. 28.—The weather map at 8 a m. today, showed

Canadian Northwest—Part cloudy, 34 to 46 above. Winnipeg, 64.

Northwest—Clear; 38 to 52 above. Huron, 44, frost.

West—Clear; 42 to 58 above North Platte, .02, Omaha, .01, Des Moines, .02, Peoria, .64, raining, La Salle, .22, Chicago, .26, raining.

Southwest—Part cloudy 50 to 64 above. Rainfall: Iola, .02, Columbia, .36, raining Kansas City, .18, Springfield, Mo., .66, raining, Oklahoma City, .01.

Ohio Valley—Clear, 68 to 72 above.

IN IOWA AND ILLINOIS.

Weather conditions in Iowa and Illinois Cities at 11 a.m., today:

Decatur—Cloudy; 66.
Clinton, Ia.—Cloudy; 78.
Aurora—Clear; 70.
Rock Island—Clear; 80
Davenport, Ia.—Clear, 78
Moline—Clear; 78
Muscatine, Ia.—Clear; 74
Ottumwa, Ia.—Clear, 75
Burlington, Ia —Clear; 78
Bloomington—Cloudy; 72
Springfield—Cloudy; 70.
Danville—Rain; 70
Peoria—Cloudy; 64.
Champaign—Cloudy; 68
Dubuque, Ia.—Clear; 72
Quincy—Part cloudy, 76
Waterloo, Ia.—Clear, 80

LOCAL OBSERVATIONS.

Following is the range of temperature as recorded by Prof. J. H. Coonradt, United States weather observer

7 p.m. Monday	70
7 a.m. Tuesday	58
Noon Tuesday	62
Highest Monday	82
Lowest Tuesday	58
Precipitation	.72
Sun rises (Standard time)	5 23
Sun sets	6.50

NEWSPAPERARCHIVE®

NEWSPAPERARCHIVE®

Panorama Of Des Moines Camp Where Decatur and Macon County Men Will Train

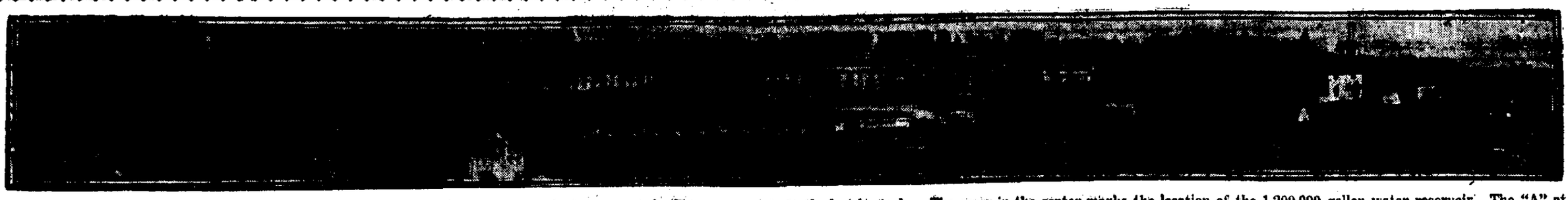

Shows cantonment as it appears today with the last barracks being erected. The arrow points to the last barracks. The cross in the center marks the location of the 1,200,000 gallon water reservoir. The "A" at the right is the Hyperion club, whose golf course was spoiled by the cantonment.

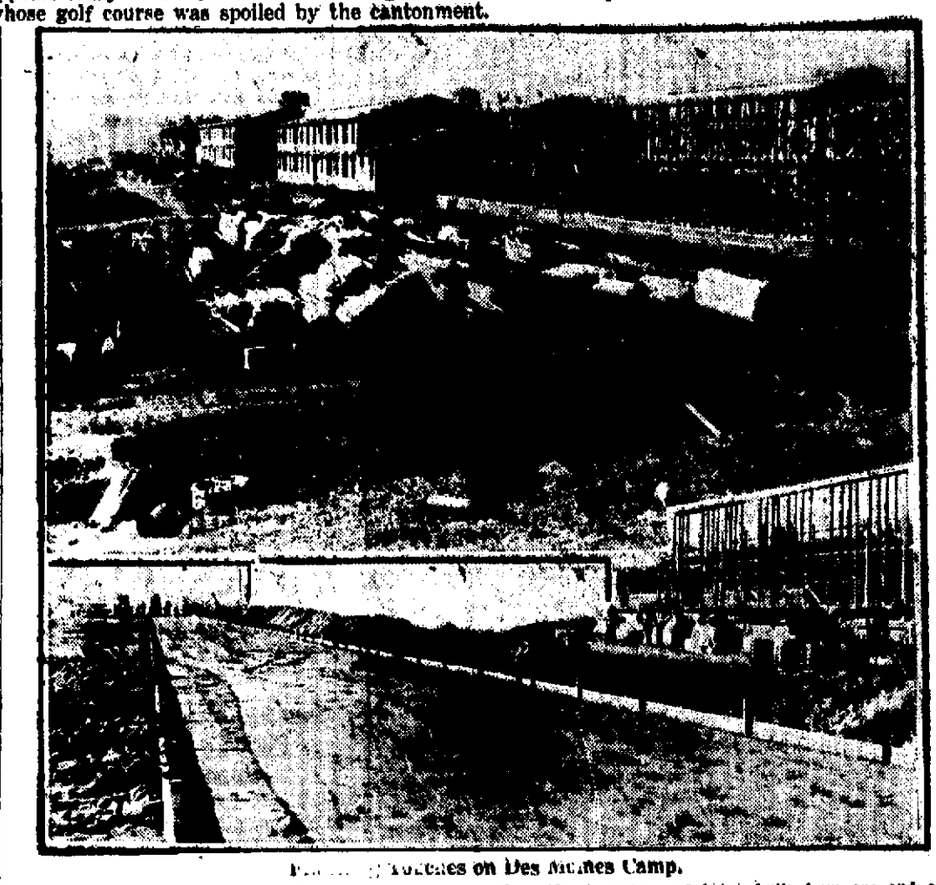

Panorama of Trenches on Des Moines Camp.

This picture shows the last barracks going up and the wide concrete road being built from one end of the cantonment to the other. Soldiers from Macon, DeWitt, Logan and Piatt counties will train at this cantonment.

DECATUR SOLDIERS TO "DRY" CITY

Saloons Left Des Moines Three Years Ago.

CAMP ON 4,000 ACRES

No Cabarets Or Red Light Districts.

Des Moines, Ia., Aug. 28.—(Special)—The 46,713 conscript soldiers, 9,366 of which will be furnished by forty counties of Illinois, many from Decatur, will not be forced to commune with the cows and chickens in Iowa's pastoral fields isolated from the warmth of the city, when they come to the thirteenth divisional cantonment to begin war training next month.

Neither will they be dropped in the middle of temptations that usually beckon in the city.

Camp Dodge, their home for the fall and winter, is just ten miles from the business center of the city of Des Moines with its population of 180,000. It is thirty minutes ride on the interurban and the soldiers will be given car service every fifteen minutes if traffic demands it.

EXCEEDINGLY DRY.

Des Moines is exceedingly "dry." It went dry three years ago by the voluntary vote of the city council. Councilmen concluded the people didn't want saloons anymore so they closed 86 of them with one stroke. The state soon followed. Des Moines was the largest city to go dry voluntarily in the United States. And the backbone of illegal selling of liquor was broken two months ago when temperance forces seized $75,000 worth of high grade wines and liquors at the state's largest wholesale drug house.

NO RED LIGHT DISTRICT.

Mayor John MacVicar was given a special vice squad of police this week, assigned to the special duty of warring on bootleggers and the redlight. Des Moines abolished her redlight district six years ago. There are no cabarets. But Des Moines has no objections to Sunday theaters and Sunday amusements.

Des Moines is making great preparations to treat the soldier boy right. There are seven special committees of business men, each assigned a special task that is directed toward the care and comfort of the man in olive drab.

REDUCED THE FARE.

One of these committees was assigned to transportation. Its first accomplishment was to secure a reduction of interurban fare to ten cents from the cantonment to the city for the soldiers. Civilians will pay the present fare of twenty cents. Another committee is opening a huge soldiers' club in the heart of the business section where hundreds of books will be available to the enlisted men and many other forms of amusement provided. Another committee, composed of leading business men, has the one duty to see that the prices are not raised to the soldier and that they do not go up without justifiable reason. Another committee is listing every available home, apartment house, and room and will maintain a service bureau to take care of relatives and friends of the soldiers.

4,000 ACRES.

The thirteenth district cantonment is situated in the valley of the Des Moines river, stretching over 4,000 acres of Iowa's prize farm land. One thousand acres of growing corn were destroyed in its building. One end takes part of the fashionable Hyperion club's golf course, and from there it runs up the valley for three miles. The great barracks, 194 in number, are built in rows of four and for a mile and a half along the railroad tracks one sees nothing but soldier barracks. The aviation field, where, advices today state, an entire unit of airmen will be trained, is located on a broad plain immediately adjoining the long rows of barracks.

The drafted men can see the seventy-two machines in which the airmen will be trained at work from their barrack windows. A heavy artillery range is being established at one end of the cantonment. Camp Dodge also has been awarded a remount station where 5,000 horses and mules will be cared for.

PHYSICAL WELFARE.

The physical welfare of the soldiers will be carefully guarded, with better facilities than are probably at the disposal of any other cantonment. The government has ordered Fort Des Moines, the regimental army post converted into a general advanced hospital, where the nations leading physicians who have joined the colors to fight for Uncle Sam will be stationed. In addition a great base hospital with 1500 beds will be built at Camp Dodge.

FOUR STATES.

Troops will be trained at Camp Dodge from the following states:

Illinois	9,366
Iowa	12,749
Minnesota	17,854
North Dakota	5,606

Major General Edward H. Plummer, until his assignment here commander of the American troops in the canal zone, will be commandante of Camp Dodge. Brigadier General R. N. Getty will command the depot brigade. Brigadier General W. D. Beach will command the 176th brigade. Brigadier General C. C. Ballou, now commander in chief of the negro officers' training school at Fort Des Moines, will command an infantry brigade and Brigadier General Stephen M. Foote who will command the 163rd Field Artillery brigade.

ALLENVILLE.

Mr. and Mrs. Henry Lee of near Bruce, visited Mr. and Mrs. Frank Lee Friday.

Mrs. Paul Martin was in Mattoon Saturday.

Clarence Montonye, the fifteen year old son of Mr. and Mrs. E. B. Montonye, who was seriously injured when an Illinois Central passenger train collided with an automobile in which he was riding, at this place about three weeks ago, was brought home from the Memorial hospital at Mattoon, Friday afternoon.

Lelon Leffler has returned home from a visit with relatives in Missouri.

Miss Sylvia McCabe is visiting her sister, Mrs. Ray Bundy, of near Windsor.

Mr. and Mrs. Theodore Snyder were in Charleston Friday.

Thomas Ridgeway and Miss Mary Standerfer were married by Rev. J. W. Hoaking at his home, east of here, Wednesday evening. The bride is the second daughter of Mr. and Mrs. Z. I. Standerfer. The groom is a son of Rev. and Mrs. G. R. Ridgeway.

LAKE CITY.

Mrs. Chester Lupton was called to Iowa Friday by the death of Elmer Loving.

Charles Gifford left last week for California to visit his son, Ira Gifford.

A number from here attended the home coming at Lovington last week.

Grace Howell has returned to her home near Williamsburg, after a month's visit with her grandparents, Mr. and Mrs. T. T. Winings.

Mrs. Brutus Hamm left Saturday for a visit with relatives in Iowa. She will also visit with her sister, Mrs. S. B. Stocks.

Several from here attended the chautauqua at Woodbine Sunday.

Miss Dora Sullings of Virginia, is visiting her parents, Mr. and Mrs. S. J. Sullings.

Russell Noble of Midland City, visited last week with Sherman Noble and family.

Frank Noel and family and Mrs. Emma Selders have returned home after a visit with relatives in Indiana.

Misses Ada Bowen and Mary Nemyer of Decatur, are visiting with Mrs. F. C. Clark.

Ben Bogle returned from Mattoon Monday.

PAY HIGH TRIBUTE TO DR. J. E. ROUSE

Funeral Services At Millikin Conservatory.

SHOWED FINE SPIRIT

Members Of Faculty Praise Many Qualities.

Simplicity marked the brief funeral services which were held for Dr. John E. Rouse, in Kaeuper Hall at the Millikin Conservatory building, Tuesday morning. More than fifty members of the Millikin faculty, students and personal friends of Dr. Rouse braved the rainstorm to attend the services.

Prof. A. T. Mills, head of the history department at Millikin, was in charge of the services, and made a brief introductory talk.

"We have come to see the spirit of our friend, philosopher and brother enter upon its new significance," said Prof. Mills, "and we are led to reflect upon the qualities of this man as we knew him when he walked among us. He was primarily a seeker after truth. He chose from all, and measured his findings by the measure of truth. He walked in the fields and roadways much, and reflected much on these solitary walks. As an earnest seeker after truth and an advocate for truth telling, he will be remembered in the life of Millikin."

VISION FOR FUTURE.

Prof. W. J. Risley, who spoke next, revealed his relationship with Dr. Rouse, which he characterized as "intimately informal."

"Dr. Rouse had a vision for the future of educational activities at Millikin, which was a far look into the future of education. In these intimately informal talks, when we talked as only men can talk, I saw Dr. Rouse at his deepest and best, and realized the stature and the outstanding greatness of the man. He is not dead, but his influence will remain with us here at Millikin, a vital, enervating force."

Representing the alumni and students of the university, William Casey paid a splendid tribute to Dr. Rouse. Mr. Casey said in part:

SPLENDID QUALITIES.

"The immortality of personality is nowhere better exemplified than in the life of Dr. Rouse. He will live on with us through this medium. As I look back over the associations which I have had with him there are several qualities which stand out predominant. The man's accuracy and preciseness, which was so characteristic of him, his simplicity, his broad sympathy and his religious experiences. Dr. Rouse believed that a man must live his religion and he taught his lesson by example. The finest and most complete expression of the love of Dr. Rouse is found in his last will, in which he gave his all to the university which he so loved, that his ideals and work might go on."

G. W. Dyer read a brief letter from President Taylor, expressing deepest regrets at the unfortunate circumstances. The services were closed by Rev. J. W. McDonald, who offered prayer. Donald M. Swarthout, accompanied by his brother Max, sang at the services.

FUNERAL AT GAYS.

The funeral party left Tuesday morning for Gays, Ill., where the funeral services proper will be held at 1:30 Tuesday afternoon, after which the body will leave for Warrensburg, Mo.

The pallbearers were Donald and Max Swarthout, C. W. Dyer, F. D. Townsley, N. G. Wann, and W. J. Risley. F. D. Townsley, accompanied by J. L. Cullen and Mrs. Sam Fuller, Dr. Rouse's sister, will accompany the body to Warrensburg.

REV. N. M. RIGG ASKED TO RETURN

Congregation pleased With Work of Grace Methodist Pastor.

The work which Rev. N. M. Rigg has done in the Grace Methodist church the past year has been greatly appreciated by the members and Monday night at the fourth quarterly conference, a resolution was passed to request the bishop to return Mr. Rigg to this church for another year. Resolutions were also passed expressing the appreciation of the members of the work which Dr. M. N. English, as district superintendent, has done here.

Reports from the departments of the church were read, showing that within a week or two all pledges would be met. The new members of the board of trustees and the board of stewards were elected at this time, and new committees were appointed. The reports show 131 new members added during the year, which brings the total membership up to 1,176, resident and non-resident members.

Homer Moewing, who has been a member of the Grace church practically all of his life, was examined last night and granted a local pastor's license. He goes to Illinois Wesleyan this year, to begin his study for the Methodist ministry.

SHELL EXPLOSION KILLS CORPORAL

Camp Doniphan, Fort Sill, Okla., Aug. 28.—Corp. Charles F. Hummell 22 years old, of Medicine Lake, Mo., a gunner in Battery B., Fourteenth Field Artillery, was killed Monday afternoon when a shell exploded prematurely, blowing out a 2-foot section of a 3-inch gun.

Hummell was decapitated.

Censored by the Citizens of Decatur and Passed On As the Safest and Best

THEATRE!

—THE—

LINCOLN SQUARE

NATE ERBER, Mgr.
Phone 6000.

TODAY AND WEDNESDAY

VICTOR HUGO'S
Famous Masterpiece

"LES MISERABLES"

In Eight Parts
Showing in Chicago for 25c to $1.00.

—HERE FOR 10c —
ALSO PATHE NEWS

Matinee, 2:00-3:30 Evening, 7:00 and 8.30

Coming Thursday
Mollie King in "On The Square Girl."

Coming
Goldwyn Pictures

DECATUR'S THEATRE BEAUTIFUL
Empress

TONIGHT 8:30. TWICE TOMORROW
Matinee 10-20c. Nights 10-20-30c

'FLIRTATION'
A Satire on College Life

Cooper and Robinson
Comedians

Hirchel Hendler
IN "PIANOLOGY"

Barber and Jackson
Mirth and Melody

Del Monti Duo
NOVELTY

LATEST WEEKLY NEWS

THURS. "TENNESSEE TEN"

COOLEST SPOT IN TOWN

BIJOU

Today and Tomorrow.

George Beban
—in—
"The Cook of Canyon Camp"

—Also—

PARAMOUNT COMEDY

Adults 10c Children 5c

COOLEST SPOT IN TOWN

Linn & Scruggs
DRY GOODS & CARPET COMPANY

Come In Sometime Soon and Let Us Show You the Fall Models In

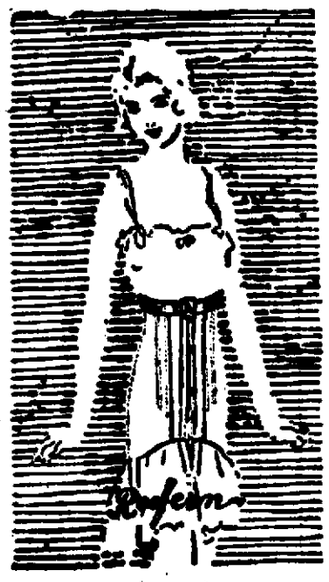

Redfern Corsets

If you are a bit given to fulness there are Redfern models that just seem to "take off" flesh.

The figure should be shaping now in readiness for the trying on of new fall gowns. Our corsetieres will be of great assistance to you in selecting the Redfern model best adapted to your figure, and fitting you according to the latest dictates of fashion.

AVON THEATRE

Opens Sunday, Monday, Tuesday, Wednesday

September 2-3-4-5
OPENING PROGRAM

DOROTHY DALTON
—IN—
"The Flame of the Yukon"
7-act Masterpiece
LATEST KEYSTONE COMEDY

CLEORA MILLER TRIO
Musical and Singing Novelty
EDDIE CARRIER
—IN—
Latest Ragtime Specialties

1 SHOW MATINEE, 2:30—3 SHOWS EVENING, 7 and 9.

ADMISSION 10 CENTS

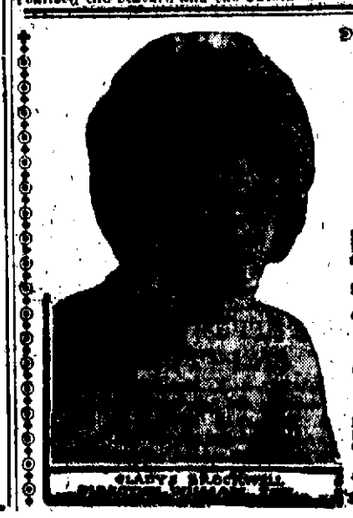

GLADYS BROCKWELL

STRAND

Double Bill: Last Time Today.
FATTY ARBUCKLE
—in—
"HIS WEDDING NIGHT."
First Showing in the City.
Don't buy your wife a new hat, take her to the nearest theater and enjoy a real treat.
Inject some of the laughing gas into your system and forget the world.
Go on a new honeymoon! This is nuts compared to the humor of ARBUCKLE.
ALSO
GLADYS BROCKWELL
The girl of a Thousand Expressions in
"To Honor and Obey"
"A Woman's Soul.
Hangs in the balance while two men, fighting each other for her future, work her heart into doubtfulness.
SHOWS: 1:00, 3:00, 7:15, 9:00
ADM. CHILDREN, 5c. ADULTS, 15c.

PROFESSIONAL FEE CUT IN HALF!

FOR A SHORT TIME THIS MONTH
Medicines Furnished FREE.

You no doubt have read the many letters I have published from satisfied patients (no letter published without special permission) and you have perhaps wanted to come but felt like that my regular fee was more than you cared to pay at this time. For a short time this month my regular fee will be cut in half—and not only that but I will furnish all medicines absolutely FREE. I want to add you to my long list of satisfied patients and I have now made the way as easy as possible. As I never, at any time, make any charge for consultation or examination, you can feel perfectly free to come in and discuss your case fully and see for yourself what I am doing for others in stubborn chronic diseases of the stomach, liver, blood, skin, kidneys and bladder and associated diseases. I specialize in chronic diseases of both men and women.

This exceptional offer is made to all new patients and will positively close soon.

So lay aside business or household duties and come at once.

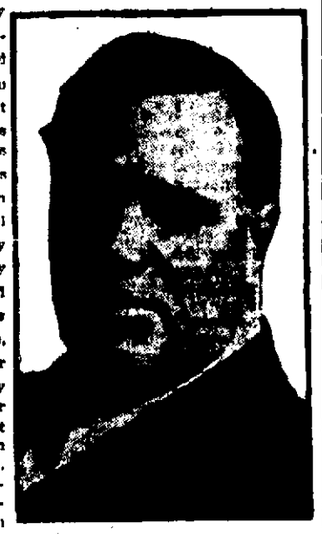

DR. A. T. LIVINGSTONE,
Specialist in Charge.

Dr. Boyd and Staff, Rooms 1, 2, 3 and 9, Dens Bldg., Central block, Decatur, Ill. Entrance either side of building. Stairway in center of block. Opposite Lincoln Square theater and near Transfer Station.

NEWSPAPERARCHIVE®

Lemon Juice For Freckles

Girls! Make beauty lotion at home for a few cents. Try it!

Squeeze the juice of two lemons into a bottle containing three ounces of orchard white, shake well, and you have a quarter pint of the best freckle and tan lotion, and complexion beautifier, at very, very small cost.

Your grocer has the lemons and any drug store or toilet counter will supply three ounces of orchard white for a few cents. Massage this sweetly fragrant lotion into the face, neck, arms and hands each day and see how freckles and blemishes disappear and how clear, soft and white the skin becomes. Yes! It is harmless.

Save the Good Your Vacation Did

Away from the strain of office work, your eyes got a rest while you were away because you didn't use them for close work. Back at the close work, your eyes will again be subjected to strain unless you get glasses. Consult us today. Have your eyes examined and find out what comfortable work yours is.

OPTOMETRIST J. Fred Wallace EYE SERVICE

256 N. Main St., Decatur

Keeley Institute

For the Treatment of Liquor and Drug Using

Successful for years in difficult cases of both sexes. Patient's improvement begins immediately—no confinement; no use of nauseating or dangerous drugs. Treatment administered only by skilled, kindly physicians. Pleasant surroundings. Home remedies for tobacco using and nervousness. Booklet sent in plain envelope. Write today.

The Original, Scientific Treatment

THE KEELEY INSTITUTE - Dwight, Ill.

RAISE $100 TAG DAY FOR RED CROSS

Lovington, Aug. 28.—The Red Cross tag day netted the association here over $100 Friday. There are about 250 members in the local chapter. The officers are perfecting plans to begin knitting and making bandages soon.

ARNOLD FUNERAL.

The body of Miss Jane Arnold was brought here from Noblesville, Ind. Saturday. Funeral services were held at the home of Emerson Arnold on South Broadway Saturday morning at 10 o'clock, conducted by Rev. E. H. Lugg. Burial was in the Kellar cemetery.

Miss Arnold is survived by two brothers, Emerson Arnold of Lovington and John Arnold of Oklahoma and a sister, Mrs. Laura Bowles of Otterbin, Ind. She was former resident of this locality.

NEWLAN FUNERAL.

The funeral of Mrs. Alvin Newlan who died Saturday was held at the Advent church here Sunday afternoon at 2 o'clock. They were conducted by the Rev. Mr. Ferris of Pana. Interment was in the Kellar cemetery.

GENE GALLAGHER GETS RING.

There were 2400 admissions at the home coming grounds Saturday. The Goodman band stayed over and furnished music for the day. Gene Gallagher received the most number of votes, 191,000, and was presented with the $100 diamond ring at 10 p. m. Saturday evening.

Mr. and Mrs. Ote Dawson were down from Casner Saturday visiting relatives.

Peter Drake left Monday for Orchard farm.

E. E. Vyoerburg and family of Dubuque, Ia., spent the week-end here with his brother, A. E. Vyoerburg and family.

Mrs. Laura Bowles of Otterbin, Ind., spent Sunday here with her brother, E. Arnold and family.

Walter Hampton and a force of men from Decatur are putting up a concrete silo for O. S. Bicknell on his farm north of town.

Mrs. Will Lewis is seriously sick at her home on South Broadway.

SMALL FIRE.

People were aroused at 11 p. m. Sunday night by the fire bell. The fire proved to be in the old ice house along the Vandalia railroad not far from the Standard Oil company's oil tanks. The building burned down, but no damage to any other buildings nearby was done. It is believed that the building was set on fire.

Miss Laura Naumer of Altamont, arrived here Saturday for a short visit before her school here begins next Monday.

A. R. Pifer and Will Thomas left Monday for Chicago.

Will Lawson and family of Hamlet, Ind., are visiting relatives here. Will is a former Lovington boy and is night clerk at the Pennsylvania station in Hamlet.

Miss Isabel Whipp returned to her home in Chicago Saturday after a week's visit with Mr. and Mrs. J. M. Shepherd.

J. C. Hoffman was over from Arthur Friday and Saturday calling on old time friends.

The last thr shing in this locality was finished Monday and Tuesday.

Roads are in very good condition for autos. A light shower early Monday morning laid the dust.

A company of soldiers were up from Sullivan Monday advertising the patriotic rally on Tuesday at Sullivan.

MISS SMITH OF NIANTIC WEDS

Niantic Aug. 28.—Hardie Moke and Miss Flo Smith were married Saturday evening, at the Christian church parsonage by Rev. W. J. Montgomery. The attendants were Bertha Moke, sister of the groom, and John Cross. Others present were Mrs. Emma Smith, mother of the bride, and Mrs. Anna Moke, mother of the groom. The groom is employed at the power house at Riverton.

The Niantic All-Stars defeated the Pine Mound ball team at Blue Mound Sunday afternoon by a score of 25 to 1.

Miss Margaret Donovan, of Decatur, is visiting relatives here.

Miss Vertina Boone, Catherine and Edwin Moore, of Sidney, are visiting relatives here.

Dr. Herschel Nap, of Chicago, is visiting his mother, Mrs. Nannie Nap and family.

Rev. A. L. Gepford, of Shelbyville, is visiting relatives here.

Mr. and Mrs. Lafe Schultz and family, Mr. and Mrs. Carl Dunser and family of Lincoln, Mrs. J. Schultz, of Dawson were guests of Mr. and Mrs. P. Loftus and family Sunday.

Mrs. H. Smith and daughter Helena visited friends in Decatur, Saturday.

Mr. and Mrs. Joe Murphy, of North Platte, Neb., are here visiting Mrs. Murphy's brother, Mike Dailey and family.

Mrs. Kellar and family, of Decatur, returned home Sunday after visiting her daughter, Mrs. Will Kitch.

Dr. Roy Pope and family, have returned home after a three weeks' visit at Canada.

Miss Hortense Miller, of Argenta, has returned home after visiting here.

Miss Beckman, of Bluffs, is here visiting her grandparents, Mr. and Mrs. James Moke.

Born, to Mr. and Mrs. Charles McElroy, of Chicago, a son. He has been named Charles, Jr. Mr. McElroy formerly lived here.

Miss Sallie Belle Hall was in Decatur Monday.

COWDEN TEACHERS ARE MARRIED

Cowden, Aug. 28.—Cloyd Wright, only son of Mr. and Mrs. Walter Wright, and Miss Edith, daughter of Mr. and Mrs. David Lockart, were married Saturday evening. Mr. Wright has been assistant principal of the Cowden schools for several years, and Mrs. Wright has also taught here. They were married at the Methodist parsonage, Rev. E. K. Crews officiating. They were accompanied by Hubert Garrett and Miss Ruth Flemiken. Mr. Wright has been drafted and expects to have to leave soon for the training camp.

Mrs. Bird Swengel of Neoga, was the guest of Cowden relatives Sunday.

Mrs. Albert Nigh was up from St. Louis Sunday.

Mrs. Sherman Frazee and Mrs. Harry McMichaels, with their daughters, Katherine and Metha, of Chicago, are the guests of Cowden relatives.

The body of John Howard Akins was accompanied here from Tulsa, Okla., by his daughter, Mrs Lizzie McCarty. Grandsons Earl and Ray McCarty and Granddaughters Mrs. Mabel Thomas and Mrs. Leta English, Mrs. Manuel Fowler and children, of Edwardsville, also attended.

Rev. E. K. Crews is entertaining his father from Virginia, Ill.

The Mensly chautauqua is in session here. A good sized crowd is in attendance at all sessions.

TO REDUCE GAS RATES IN PANA

Pana, Aug. 28.—Gas rates are to be reduced five cents here by the Central Illinois Public Service company in the near future. This is to be done in order to induce more people to use gas.

Fresh Meats

OF ALL KINDS.

Spring Chickens

New Tin Cans for Tomato Canning

Fresh Michigan Celery

WATERMELONS

Fancy Indiana

CANTALOUPES

Extra Special, Coffee, 4 lbs. for $1

Fine Cooking Apples, per peck 30c

New Corn

Tomatoes by Bushel

Peaches by the Bushel

Cucumber Pickles

Parafine, Jelly Glasses

Washing Powder, per package 5c

Blended Tea Iceing Specials, per can .. 20c

Mangoe Peppers, dozen 10c

Buckmaster

1270 North Edward St.

Bell Phone 316 and 367.

CERRO GORDO FOLK ON AUTO TRIP

Cerro Gordo, Aug. 28.—Mr. and Mrs. S. L. Landis left Thursday in their automobile to visit friends in the east. They expect to be in Washington, D. C., by the middle of this week. They will also visit relatives in Bainbridge and Ephrata, Pa., and other points.

Mr. and Mrs. L. H. Baker left Saturday for a two weeks' visit in the east, going by train. They will visit their old home in Pottstown, Pa.

Homer Ellis left Saturday for Fort Sheridan, where he entered the officers' training camp Monday.

Mr. and Mrs. Dwight Snell are here visiting Mrs. Snell's parents, Mr. and Mrs. F. R Michael.

A home coming was held at the Methodist church Sunday Rev. Mr. Reasoner, a former pastor, preached in the morning. A basket dinner was served at noon. At night a large audience greeted Rev. M. N. English, the district superintendent, who preached.

Mr. J. J. Garver, of Decatur, was here Sunday.

Mrs. Hazel Hathaway and little son are here for a visit with her parents, Mr. and Mrs. Owen Siles.

Mr. and Mrs. J. R. Creighton are visiting their son Charles M. Creighton and family, in Decatur.

Mrs. Frank Friedrich of Chandlerville, is here for an extended visit with her parents, Mr. and Mrs. A. L. Peck.

Miss Marie McLaughlin returned the last of the week from several days' visit in Bloomington.

Mr. and Mrs. J. W. Patterson, of Decatur, visited Sunday with Mr. and Mrs. John Cripe.

William Preston Phillips and bride are guests of Rev. and Mrs. W. S. Phillips.

Mrs. S. M. Ellis, of Quincy, is here visiting relatives.

Mr. and Mrs. Gardiner, of Decatur, spent Sunday here with Mrs. Gardiner's parents, Mr. and Mrs. A. M. Cole.

Mrs George E. Bowen and son Harold, have returned home after a visit of two weeks with Mrs. Bowen's parents in Indiana.

Dr. S. E. Arnold and family, of Gary, Minn., arrived here last week to visit Mr. and Mrs. J. H Arnold. Dr Arnold is looking for a new location, as his office and drug store were destroyed in a recent fire. They drove through in their automobile.

Miss Mary Wise is making an extended visit in LaPort, Ind., with the family of her brother, John Wise.

Mr. and Mrs. A. D. Shunneman and son left Thursday in their automobile to visit relatives in Iowa.

The Cerro Gordo public schools will open Monday morning, Sept. 3.

Danville News—Poor farmer, no entertainment, no cabarets, no parks, nothing but money, poor farmer.

WOMAN GROCER IN KENNEY WEDS

Kenney, Aug. 28.—Mrs. Estella Cantrell and Lee Trowbridge were married at the bride's home in Kenney, Sunday evening, by Rev. A. B. Carlberg. Mrs. Viola Legee and Miss Jessie Edwards were the only guests present at the ceremony. A wedding supper was served immediately after the ceremony. Mrs. Cantrell has been conducting a grocery here for the last ten years. Mr. Trowbridge is associated with C. L. Turner in the masonry business.

Miss Jeannie Howard went to Decatur Friday to spend the week-end with Miss Dorothy Bolin. She will camp the coming week with a party of friends at Fairies Park.

Miss Mable Irwin was a Decatur visitor Saturday.

Lorrain Foster, of Clinton, spent the week-end with Mr. and Mrs. E. L. Foster.

Mr. and Mrs. O. W. Howard, Mrs Rachel Turner and Jamie Turner visited Sunday in Maroa with the latter's mother, Mrs. Maud W. Turner.

BEMENT.

Mrs. C. L. Body entertained a few old time friends, their daughters and their mothers at a porch party Thursday afternoon. Her guests were Mrs. C. J. Tinkhame, Crown Point, Ind., Mrs. A. H. Pickert, Newark, O., Miss Anna Pettit, Chicago, Mrs. M. S. Bower Champaign, Mrs. W. M. Camp, Mrs. C. F. Tenney, Miss Frances Tenney, Mrs. E. J. Vaughan, Miss Lily Vaughan, Mrs. Byron Dyarman, Misses Margaret and Carrie Dyarman and Mrs. Shirley Body and daughters.

Mr. and Mrs. Fred Weidener of Milmine were here Monday.

Miss Ruth Bradley and her guest, Miss Florence Chapin, were guests Saturday and Sunday of Miss Gertrude Baker of Milmine at a house party she gave.

The Saturday evening crowds in Bement are becoming larger. Last Saturday evening at least 100 automobiles were parked in the business section of town.

Charles P. Fisher returned home Monday from Clarkton, Mo.

A. H. Rickert of Newark, O. came Monday for a few days' visit at C. F. Tenney's where his wife and daughter are visiting.

Mr. and Mrs. Ernest McNichal and son, Arthur William, of Weldon, were guests of Mr. and Mrs. R. Q. Buckley Sunday.

DON'T BE BALD

HERE'S A GOOD WAY TO STOP LOSS OF HAIR AND START NEW GROWTH.

If your hair is thinning out, lifeless, full of dandruff, and your head itches like mad, it's a sure sign of the dangerous dandruff germ, and quick action must be taken to save what hair you have and start a new growth. Don't wait until the hair root is dead, for then nothing can help you, but get from your druggist four ounces of Parisian sage—it don't cost much and there is nothing you could use that's any better. Dr. Sangerhund, the famous Paris specialist, discovered that dandruff and falling hair are caused by a microbe—then came the discovery of the value of Parisian sage (liquid form) to destroy this germ, prevent falling hair and the formation of dandruff. A few massages with Parisian sage are all that are usually needed, and very soon you should be able to see the new hairs coming in. Parisian sage is women's favorite hair dressing, because it will not stain and makes the hair lustrous, soft and fluffy. Be sure you get Parisian sage (Giroux's) for this brand is guaranteed. The Decatur Drug Co. can supply you.

CASTORIA

For Infants and Children

In Use For Over 30 Years

Always bears the Signature of Chas. H. Fletcher

DECATUR'S BUSY STORE ALWAYS THE LOWEST PRICES

The Stewart Dry Goods Co

227-235 N. WATER ST. DECATUR ILLS.

Lace Curtains, $1. —White and ecru lace curtains, 45 inches wide and 2½ yards long; plain and figured centers with neat borders. Regular $1.25 curtains, a pair $1

Scrim Curtains, $1. —Elegant ecru and ivory scrim curtains, 2½ yards long and 36 inches wide, with hemstitched and lace edge. Regular $1.25 curtains, choice, pair $1

Stewart's Round Out The Month of August With A

Sensational Dollar Sale

The Greatest Bargain Event of the Season--Wednesday

$2.50 CARPET SWEEPERS $1

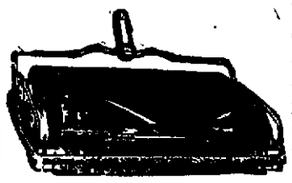

—Wednesday we will place on sale 100 of these STEWART'S SPECIAL CARPET SWEEPERS. All-steel sweepers, with silent roller bearings and high grade bristle brushes—finished in mahogany, nickel trimmed. Genuine $2.50 carpet sweepers for one day only, each $1

$3 and $4 Felt Hats $1

—Wednesday we will have on one big table about 50 beautiful midsummer styles in women's felt hats. Light colored effects, in large sailor styles, with plain band trimmings. There is more than a dollar's worth of felt in each hat. Regular $3 and $4 values, Wednesday, choice $1

Table Linen —72-inch mercerized table linen; beautiful patterns, worth 75c a yard Stewart's price for Dollar Day Wednesday, TWO YDS for $1

Table Cloths —10 dozen round scalloped or hemstitched table cloths, in beautiful patterns. Regular $1.50 values for Wednesday selling, each, $1

Napkins. —50 dozen mercerized dinner napkins; big assortment of beautiful patterns. $1.50 napkins, Wednesday only, a dozen $1

Toweling —2,000 yards of part linen weft crash toweling, 18 inches wide; worth 15c a yard. Special for Wednesday selling, 10 YDS., $1

Muslins —3,000 yards of genuine 17c grade of bleached and unbleached, yard-wide, soft finish muslin, for Wednesday selling, 8 YARDS, $1

Bed Sheets —81 by 90 full bleached seamless bed sheets; extra heavy, with fine linen finish. Regular $1.35 values Wednesday, each, $1

—$5 embroidered voile dresses sizes 16, 38, 42, for $1
—$3.95 white straight-line dresses; sizes 16, 36, 38 ..... $1
—$5 plaid velour sports coats; sizes 18, 36, 38 ..... $1
—$3.95 striped gingham dresses; sizes 14 and 16 ..... $1
—Up to $2 white gabardine and pique wash skirts for $1
—$1.50 to $1.95 striped and check gingham dresses for $1
—Up to $2.50 lace and emb. trimmed voile waists for $1
—$1.69 two-piece bungalow sets; dots and stripes; at $1
—$1.50 to $2.25 children's, 6 to 14 gingham dresses $1
—$1.50 to $3 corsets, discontinued styles, choice $1
—$1.25 to $1.95 white and colored middies and smocks $1

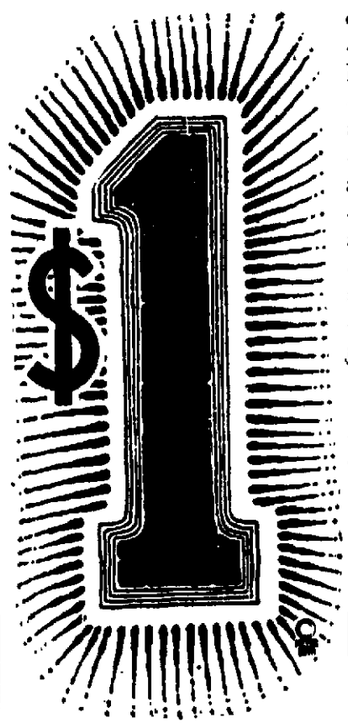

—$1.50 and $1.98 envelope chemise, all sizes, choice $1
—$1.50 and $1.95 petticoats, lace and embroidery trimmed .. $1
—$1.50 and $1.69 nightgowns; slip-over. Lace trimmed. At .. $1
—79c pink chambra bungalow aprons; two aprons for $1
—75c to 98c children's percale and gingham dresses, 2 for ... $1
—79c lace and emb. trimmed slip-over nightgowns, 2 for $1
—79c fancy percale cover-all aprons, two aprons for $1
—75c plain and striped gingham petticoats, two for $1
—79c lace and emb. trimmed corset covers, two for $1
—79c blue and tan trimmed white middy blouses, 2 for $1
—50c black sateen bloomers, in sizes 6 to 14, two for $1

Cases —42 by 36 and 45 by 36 ready-made pillow cases, with fine linen finish; extra heavy. 25c values, Wednesday SIX CASES for $1

Ginghams —200 pieces of new Fall dress ginghams and apron checks; regular 18c values today. Wednesday only, EIGHT YDS for $1

Flannels —5,000 yards of fancy outing flannels—a wonderful line of new patterns—worth 18c a yard: Special for Wednesday, only EIGHT YARDS, $1

Blankets —200 pairs of 10-4 cotton fleeced bed blankets with fancy colored borders. Regular $1.50 blankets. Wednesday, pair, $1

Challies —25 pieces of new comfort challies—a splendid assortment of handsome designs—regular 15c challies, at TEN YDS. $1

Bed Spreads —10 dozen large size, pearl hemmed crochet bed spreads — Marseilles designs—worth $1.50 each —Wednesday each $1

Two Pairs Silk Hose, $1. —Women's elegant pure silk boot hose, in black and white only. Regular 59c values for Wednesday, TWO PAIRS $1

$1.25 Silk Hose for $1. —Women's elegant, first quality, all pure silk hose, in black only. Very best $1.25 grade, Wednesday, pair $1

Two 59c Union Suits, $1. —Women's extra fine, lace and tight knee, lace trimmed union suits; every suit first quality; genuine 59c values, TWO FOR $1

Two 69c Men's Shirts, $1. —30 dozen men's coat style dress shirts with cuffs attached; all handsome patterns. Regular 69c shirts Wednesday, TWO FOR $1

$1.50 Umbrellas for $1. —Wednesday we place on sale two hundred men's and women's waterproof umbrellas, with Paragon steel frames, $1.50 values $1

Two 60c Shades for $1. —Regular 60c oil window shades, 7 ft. long and 36 inches wide, in dark green only. Regular 60c values, TWO FOR $1

Wonderful Dollar Bargains in New Silks and Dress Goods

Silk Poplins at $1 Yd. —10 pieces of beautiful 36-inch silk poplin—all full bolts—in gray, rose, plum, navy, Danish blue and other best shades. Special, Wednesday, a yard $1

Black Messaline, $1. —Two full bolts of an elegant quality of rich black messaline silks—36 inches wide, with a high lustre finish. Splendid values for Dollar Day, yard ... $1

52-In. Broadcloth, $1. —5 full pieces of 52-inch broadcloth—fine finish—good weight—gray, brown, navy, wine and black. A wonderful bargain in broadcloth, Wednesday, yd. . $1

8 Yds. Wash Goods, $1. —50 pieces of the season's prettiest wash goods—exquisite light and dark ground effects, in all kinds of weaves and patterns. Choice Wednesday, EIGHT YARDS $1

Big Dollar Sale of "Life-Time" Aluminum Ware

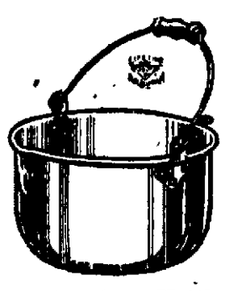

Preserving Kettle. —10 qt. lip preserving kettle; extra heavy pure aluminum. $1.75 value for $1

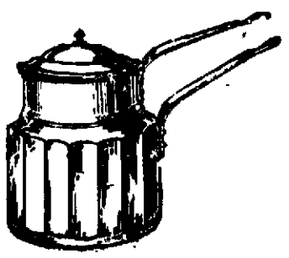

Panel Rice Cooker. —1½ quart rice cooker, in bright, silvery finish, pure aluminum. Regular $1.75 value Wednesday for $1

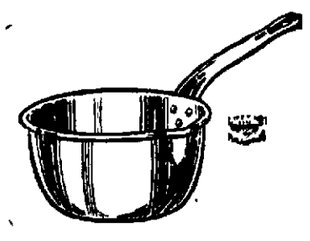

3-Quart Sauce Pan. —Extra heavy, pure aluminum 3-qt. sauce pan with steel handle; worth $1.50., Wednesday $1

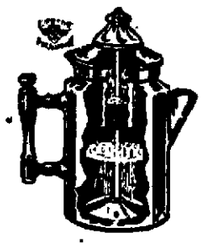

8-Cup Percolator —Pure aluminum, 8-cup percolator; genuine $1.50 value, Wednesday $1

DOCTORS FOR MEN

AN AGE OF SPECIALTY

DR. MARKS AND DR. HEATON
Regular Graduated, Licensed and Registered Physicians

Doing One Thing Better Than Anyone Else

We are living in an age of specialism; an age when success can best be attained by the concentration of every thought upon the unswerving pursuit of a single object. We are precisely such specialists. We have investigated and tested all known methods for the treatment and cure of diseases of men, which gives us the right to judge between the false and the true—between shallow pretensions and solid worth—between substances and shadow. Musty theories cannot stand out against our mode of treatment for the cure of these ailments, against progressive medical science, new discoveries and undisputed facts of diseases cured to stay cured by our methods.

All our professional dealings with our patients are treated as sacredly confidential between ourselves. We do not publish testimonial letters or photographs. Men can repose confidence in us and our treatment and be restored to a healthful condition without receiving undesirable publicity. It has required years of scientific study and experience to establish such a reputation. We do not belong to the class of specialists who mature over night.

It is not so much a misfortune that a man contracts diseases or weaknesses, but that he neglects them or fails to secure proper treatment for their cure or experiments with inferior, unreliable or experimental treatment which simply aggravates the trouble.

Our superior skill will avail you nothing unless you do as thousands of other men throughout the west have done—give us the opportunity to demonstrate our ability to successfully treat and cure your trouble.

The resources of these Specialists are within your reach, hence why be content with unreliable, experimental or quick cure fallacies, which aggravate the trouble, allowing it to insidiously progress and tenaciously fasten itself upon the system, rendering it much more difficult for even skilled Specialists such as we are to scientifically treat and cure?

We solicit obstinate cases—those which have baffled the skill of others. Our object is not so much to do the work that other doctors can do but rather to treat chronic, obstinate cases—men who have consulted and treated with other physicians and so-called specialists and have given up hope of a cure.

We have perfected a system of treatment that enables us to cure promptly, safely and thoroughly many diseases and weaknesses of men after others have failed. We have been the means of restoring hundreds and hundreds of nervous, run-down, weakened, diseased men to specimens of physical perfection. We are specialists of recognized ability and experience with an established reputation and are eminently qualified to advise, direct and treat such cases successfully.

We treat men only and cure promptly, safely and thoroughly, by the latest and best methods, BRONCHITIS, CATARRH, NERVOUS DEBILITY, STRICTURE, VARICOCELE, EMISSIONS, IMPOTENCY, BLOOD POISON (VENEREAL), RECTAL, KIDNEY AND URINARY DISEASES and all SPECIAL AND PRIVATE diseases and weaknesses and their complications, in the shortest possible time and at the lowest cost for skillful service and successful treatment.

FREE CONSULTATION and EXAMINATION

Office Hours—9 a. m. to 8 p. m. Sundays 10 to 1 only.

THE ONLY DOCTORS IN DECATUR WHO TREAT MEN ONLY.

DR. MARKS & DR. HEATON

Prairie and Water Streets Over Neustadt's Store

Decatur, Illinois Entrance on Prairie St.

NEWSPAPERARCHIVE®

CARL STEWART, 8, LOSES LEFT LEG

Lad Falls Under Wheels Of Wabash Freight.

Carl Stewart, aged eight years, had his left leg cut off below the knee shortly after 4 o'clock Monday evening when he fell under the wheels of a Wabash freight train when trying to climb on a box car between College and Monroe streets. The little fellow is a son of Mr. and Mrs. Frank Stewart, 1682 West King street.

Two other boys, William Pfeiffer and Cloice Stone, had caught onto the side of the west bound train a few moments before. Crossing Watchman C. T. Kirkman saw them and called to them to get off or he would report them. They paid no attention to him. The Stewart boy was going west about half way between College and Monroe streets, and seeing the other boys hanging on the cars he also tried to get on, but fell with his left leg on the rail. His cries were heard by David Forbes, night watchman at the Mueller factory, and he sent men to the assistance of the boy. Moran's ambulance was called and the boy was taken to St. Mary's hospital, where the leg was amputated just above the knee.

20 MILES AN HOUR.

The train, which was an extra freight for Springfield, was running about twenty miles an hour. The trainmen knew nothing about the accident so the train was not stopped.

Several boys have had a practice of flipping the freight trains at that point, but hereafter an effort will be made to keep boys off the right of way altogether. If they don't stay away they will be arrested for trespassing.

The Stewart boy passed a good night at the hospital and seemed to be getting along all right Tuesday.

FREE TO ASTHMA SUFFERERS

A New Home Cure That Anyone Can Use Without Discomfort or Loss of Time.

We have a new Method that cures Asthma, and we want you to try it at our expense. No matter whether your case is of long standing or recent development, whether it is present as Hay Fever or chronic Asthma, you should send for a free trial of our method. No matter in what climate you live, no matter what your age or occupation, if you are troubled with asthma, our method should relieve you promptly.

We especially want to send it to those apparently hopeless cases, where all forms of inhalers, douches, opium preparations, fumes, "patent smokes," etc., have failed. We want to show everyone at our own expense, that this new method is designed to end all difficult breathing, all wheezing, and all those terrible paroxisms at once and for all time.

This free offer is too important to neglect a single day. Write today and begin the method at once. Send no money. Simply mail coupon below. Do It Today.

FREE ASTHMA COUPON.
FRONTIER ASTHMA CO., Room 818, Niagara and Hudson St., Buffalo, N.Y.
Send free trial of your method to:
.....
.....

BACK FROM LONG TRIP IN WEST

Miss Mabel Matheny Visited Many Points of Interest

Miss Mabel Matheny has returned from an extensive trip in the west and northwest. Most of her time was spent in Portland, where she was the guest of the Misses McNeil, formerly of Decatur. A few days were spent in Denver with Mrs. John Higgins.

Miss Matheny took the Canadian Pacific route in going to Portland, making stopovers at Banff, Lake Louise and Glacier. A few days also were spent in Astoria and on the beach at Seaside.

Bonne Femme Club.

The Bonne Femme club will have a picnic in Fairview park Wednesday afternoon.

W. C. T. U. Meeting Postponed.

The meeting of the W. C. T. U. which was to have been held Wednesday, has been postponed until the next week. This meeting will be in the First Christian church and at that time officers will be elected for the coming year.

Society.

FELICITE OGLESBY GOING TO FRANCE

Will Do Red Cross Canteen Duty Near Front.

DRIVE TO ROCKFORD

Corwin Johns And Ralph Heffernan On Trip.

FRIENDS of Miss Felicite Oglesby, daughter of the late Richard J. Oglesby, former governor of Illinois, will be interested in knowing that she will probably be accepted as one of the women to go to France to do canteen service for the soldiers in that country. The task will be arduous, for it will taken them into the second line trenches and advance them closer to the enemy than any women who have been placed on the whole western front.

The American Red Cross issued a call last Friday for 100 women to do canteen service in France. Chicago women especially were so keen about going that already seventy-five have volunteered for the task. Two were accepted immediately and are now in New York awaiting orders to sail. They are Miss Amy Brewer, sister of Mrs. Edward I. Cudahy of Lake Forest, and Mrs. Jean Hull. Application has been filed in behalf of Miss Oglesby, and in all probability she will be accepted.

—:—

LIEUTENANT CORWIN JOHNS of Decatur and Lieutenant Ralph Heffernan of Bloomington who were awarded commissions at Fort Sheridan as officers in the new national army, left Bloomington Monday afternoon in Mr. Heffernan's car for Rockford, where they have been assigned for duty instructing members of the new army.

The young men were deeply grieved to learn of the suicide of Roderick Dew, who was captain of their company in Chicago. It appears that Captain Dew, who was a West Point man, had a burning desire to go to France, but was so capable at drill that he had been kept in that service. He entertained the hope that the recent Fort Sheridan experience would let him go to the front, but on finding he had been reassigned to similar service he suffered a nervous collapse.

—:—

DR. AND MRS. W. C. WOOD and two children, Annetta and Bobbie, have returned from Fort Sheridan, where they visited their son and brother, Stuart Wood, over Sunday. Dr. Wood came back on Monday, but Mrs. Wood and children did not come until Tuesday morning.

They found Stuart well and happy, and anxious to get started east. The battery to which he belongs is to leave at 4 o'clock Wednesday morning. The boys do not know yet where they are to go, but they think they will be sent to Camp Minneola on Long Island. They believe it will be only a short time until they are ordered to France.

The boys were making their preparations to leave Fort Sheridan. Sunday evening they were busy making their packing cases. They are using the floors of their tents for these packing cases.

When the boys leave for France they will take none of their paraphernalia with them from this country, except horses.

While at the camp the Woods saw Chester Camp, and at the Hotel Sherman they also saw Lieutenant Horace Hering.

—:—

MR. AND MRS. ARCHIBALD DUNN entertained a few of Mr. Dunn's friends at a week-end house party at their country home near Virginia. The men who were in the party were Stanley Thayer, Carl Pritchett, George Jacobsen and Ellis Hudson. They motored down to Virginia Saturday and returned to Decatur Monday.

—:—

Miss Ruth McMenamy leaves Wednesday for Farmington, N. M., where she will teach this winter. Ever since her graduation from Millikin Miss McMenamy has taught in the schools of Decatur but her new work will be in the high school in Farmington. She will teach English and Spanish.

—:—

Miss Helen McMillin entertained with four tables of five hundred this afternoon in honor of Miss Neulah Chamberlain. A dainty luncheon was served. The flower decorations were roses.

Wednesday afternoon Miss Marian Wait gives a knitting party for Miss Chamberlain.

—:—

MRS. Ralph Tenney is now with her mother, Mrs. C. M. Imboden, during the absence of Mr. Tenney, who has left for the officers' training camp at Fort Sheridan. Mrs. Tenney expects to go up to Fort Sheridan for a visit with her husband, at the time that her sister, Miss Sarah M. Imboden, leaves for Chicago to enter the University of Chicago.

—:—

Mrs. E. F. Kuny won first prize and Mrs. G. E. Chamberlain second prize, at the meeting of the Monday Bridge club yesterday at the home of Mrs. W. W. Doane. The next meeting of the club will be at the home of Mrs. Chamberlain.

—:—

WOMEN golfers of the Illini Country club at Springfield are planning to entertain the women of the Bloomington, Peoria and Decatur clubs, in return for the hospitality already enjoyed by the Springfield women. The date for this event has not yet been set.

Owing to the lack of interest taken in golf this summer by the members of the Illini cub, the women's tournaments will be discontinued. The Red Cross work this season has taken so much of the time of the golfers that the tournaments have been poorly attended. Everyone knits, instead of putting. The war and its sterner interests has put quite a damper already upon frivolity, and the fad for golf is diminishing. The annual women's golf dinner, usually the red letter day of the year among the Springfield women, will not occur; neither will the stunt party.

—:—

Mr. and Mrs. Charles W. Lake whose wedding took place last Wednesday at Fayette, O., returned to Decatur Monday and are now at the home of Mr. and Mrs. Clyde R. Lyon. Following the wedding last week Mr. and Mrs. Lake took a wedding trip to Toledo and other points, before coming to Decatur.

The marriage of Mr. Lake and Miss Jessie M. Lyon occurred at noon last Wednesday in the First Christian church in Fayette. It was a simple event only the relatives being present. Following the ceremony, a wedding dinner was served at the bride's home, and the couple left immediately afterwards for Toledo.

Mr. Lake, who is employed as draftsman at Mueller's is a graduate of Cornell university, where he finished a course in mechanical engineering.

—:—

Mr. and Mrs. Fred Gray, of Charleston, motored up to Decatur Sunday to visit Mr. Gray's mother, Mrs. Mary Gray, 1280 North Main street. Both Mr. and Mrs. Gray are enthusiastic golfers and remained over Monday as the guests of Mr. and Mrs. John L. Bennett. Mr. Gray is a brother of Mrs. R. L. Walston.

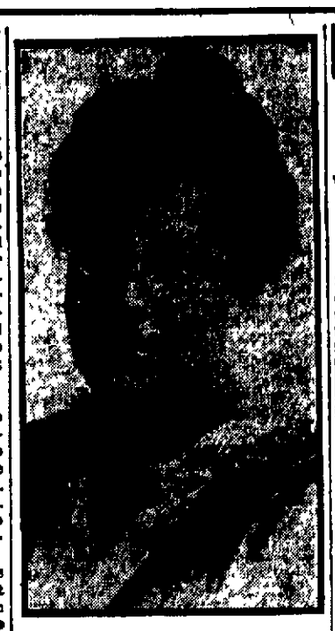

MISS ADA LINDSAY.

MISS LINDSAY TO THE CONSERVATORY

Will Return To Former Place As Secretary.

Miss Ada Lindsay, formerly secretary of the Millikin Conservatory of Music, will probably be the secretary of the conservatory for the time being, according to a statement from Director Max vL. Swarthout Tuesday.

Miss Lindsay will serve in her new capacity indefinitely according to the agreement. Two years ago when Miss Lindsay resigned her place was taken by Nellie P. Parkinson, a graduate of Millikin, who held the position until a short time ago, when he was called for the second reserve officers training camp at Fort Sheridan.

Director Swarthout was exceedingly fortunate in securing Miss Lindsay for the position, as she is familiar with the work and the aims of the conservatory. She will enter on her new duties as soon as possible.

O. B. Violet Club.

The O. B. Violet will meet Wednesday afternoon with Mrs. Clara Hawkins, 160 North Monroe street. The hostesses will be Mrs. Hawkins, Mrs. Herman, Mrs. Lane and Mrs. Hoover.

You will be agreeably surprised

Brown's Bookkeeping Course

The bookkeeper soon becomes the confidential man of the business.

And when there is a superintendency open, the bookkeeper, if he has been alert, knows the job and is promoted.

Besides this, every person ought to understand, and be able to keep, a set of books for his own safety.

The Brown School courses and methods are modern and complete. They are presented in an interesting manner by practical and sympathetic teachers.

There are hundreds of places open for both young men and young women who are qualified to perform a real service in business. The only question is the question of preparation.

Enter our classes Monday, Sept. 3, at the beginning of the Fall Term, and make the necessary preparation for a good position.

Don't put it off. Don't "wait and see." Come in this week and register.

Brown's Business College
H. M. OWEN, Principal Decatur, Ill.

The Wm Gushard Dry Goods Co.

The Approach of Cool Weather Finds Us Ready With New Stocks and Matchless Values In

Mattresses & Metal Beds

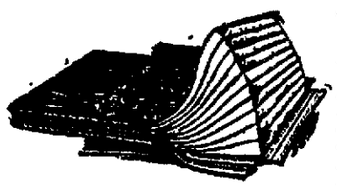

HOUSEKEEPERS are beginning to think of their Fall home needs and we want to impress upon you the advisability of looking through our stocks and knowing our better values before you make an investment. This is one of our newer departments that has had a phenomenal growth. Let us show you why these values are superior.

Our "King Comfort" Mattress

"King Comfort" is full 50 lbs. in weight, made of guaranteed vacuum cleaned layer felt (100 per cent pure) covered with best quality of fancy cretonne ticking, warranted not to pack or lump $12.50

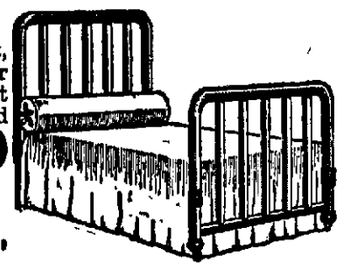

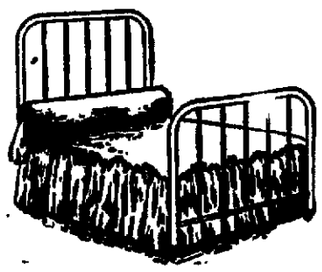

Special Mattress at $8.75.

Our "Gushard Special" built of layer felt and cotton, full 45 lbs., in weight, closely tufted, and covered with durable quality of striped or fancy ticking. A mattress that you can not duplicate at ... $8.75

Mattress With 3 Year Guarantee

A bonded guarantee with our "Ilanasilk Kapoc" mattress, by which we agree that any time within a period of (3) three years, should the mattress prove unsatisfactory it may be returned to us and a new one will immediately be sent in exchange. Ask to see these wonderful mattresses at $18.50 and $22.50

Special Metal Bed, $7.75.

Built of light steel tubing, with 2-in. post, ¾ inch filler and patent pin rails, which hold bed firm and rigid. It has guaranteed, 5 ply lacquer and is equipped with massive rollers. Choice of white or Vernis-Martin. Full or ¾ size. Extra special $7.75

You Can Save Money This Week On

RUGS AND CURTAINS

$13.75 For 9x12 Brussels Rugs

YOU must agree that this is a very attractive price on this size and quality of rugs. They are splendid rugs for dining rooms or bed rooms. We have just 20 of these rugs, bought especially to open the Fall season. Beginning tomorrow we feature these 9x12 rugs at $13.75

9x12 Velvet Rugs, $18.75

Size 9x12 in seamless velvet in attractive patterns and colors. A very durable rug in 10 new fall designs from which to make choice .. $18.75

Room Size Axminster Rugs, $24.75.

Size 9x12 with deep rich pile, in a wide range of patterns and color combinations, suitable for all rooms. Beginning Wednesday. Special .. $24.75

Filet Curtain Nets, 29c a Yard.

20 patterns of this durable curtain material, 38 to 45 inches wide, in white, cream and ecru. This net has a very strong selvage. Special, a yd. .. 29c

Early Fall Fashions

Indicate a Tremendous Demand For

Ladies' Spats

MANY months ago, fashion authorities advised us to stock up our shoe section with spats for women. Every fashion tendency shows that they are to enjoy a greater reign of popularity than in seasons past.

Our Fall shipments have arrived and we wish to attract your attention to our novel window display on our Water street side. It is Decatur's first complete showing and it is creating a widespread interest among well dressed women.

In our assortment you will find all the fashionable Fall shades—

Light Grey — Canary
Field Mouse — Dark Grey
Ivory — White
Dark Fawn

Our spats are cravenette finished; splendid fitting over pumps or shoes. Furthermore, they are washable or can be dry cleaned.

These are the "Standard" spats that you see so generally advertised in national magazines.

You will be wanting spats, all through the Fall months.

Select them here this week.

A Pair $2.50

Just In—Two New

MODELS FOR MEN

We announce the arrival of two new models in smart Fall footwear for men, which for good looks, good wearing qualities and comfortable fit are unexcelled at the price.

These new models, The "Big Drive" and the "Spick" are made of the new "Tony-Red" the new shade that will be popular with the well dressed men this fall and winter.

The "Big Drive" and the "Spick", the former an English lace pattern, while the latter of a more conservative style, both have tan "Wingfoot" rubber heels."

PRICED THE PAIR

$8.00

(SEE OUR WINDOWS.)

Shoe Repairing. Our repair shop is equipped with the latest modern machinery for the repairing of your footwear on short notice. Expert workmanship and only the very best of materials used.

RAUPP & SON
139 N. WATER ST.

NEWSPAPER ARCHIVE® NEWSPAPER ARCHIVE®

SPORTS

GOOD OUTLOOK FOR FOOTBALL

J. M. U. Expected to Have Its Best Team.

Football is to be the major sport at Millikin this coming year, according to the present indications. The team which Millikin will put on the field this fall is expected to be one of the best teams that Millikin has produced, with a possible exception of the team last year.

OLD MEN

Of the old men who are returning, the line is practically untouched except for Suthord and Catlin, while the backfield shows more signs of wear. Cox is picked for one end this year while the selection of the other position will be between McGowan and Barber, with a slight advantage to McGowan, on account of his varsity experience.

Moffett and George Hays are expected to take care of the tackle in splendid style, while Fred Long is slated to brace the center of the line again this season. The guard positions will remain in doubt until all of the new material has been given the once over. Coach Wann has some husky material culled from the bushes this summer, which makes it seem that he will have plenty to pick from for the guard position.

BACKFIELD.

Backfield prospects are not so bright however, owing to the fact that only John MacWherter and Syd Gepford from last year's team are eligible or are planning to return. It is hoped that Coach Wann has picked up some good backfield men in the assortment which he gardered this summer.

Practice will not start this year until the first week of school, after which Coach Wann expects to work the men doubly hard. With a cool autumn the program of intensified training ought to produce wonders with the new aggregation.

CHICAGO TRIP.

Coach Wann is expecting to take the team to Chicago this year at some Saturday to play the Great Lakes football team on a field in Chicago, probably, Stagg field. The date with the "jackies" will be decided later. With the possible exception of Illinois College, the schedule for the season will remain practically the same as was drawn up last spring.

ST. LOUIS WINS MILITARY PRIZE

Best Drilled Baseball Team—Washington Comes Second.

Chicago, Aug. 28.—The St. Louis club last night was declared winner in the competitive military drill of the American league by Lieut. Colonel Raymond Sheldon, U. S. A., who reviewed the clubs last week. The players will be presented with $500 by President Johnson of the American league. The army sergeant who drilled them will get $100.

Second place was given to the Washington club, and third place to Cleveland. Chicago was awarded fourth place. Boston fifth. Detroit, sixth, New York seventh and Philadelphia eighth. Lieutenant Colonel Sheldon, in his report, said he was astonished at the efficiency of the teams.

PLAY A GAME FOR CHAMPIONSHIP

Mueller and Staley Teams to Meet on Wednesday.

Unless weather conditions continue and make the grounds unfit for play, the Staley and Mueller Commercial League teams are still planning to get together on Staley field Wednesday evening to play off the championship game.

Tennis!

How to make Tennis Courts Information Free.

We carry full equipment for courts.

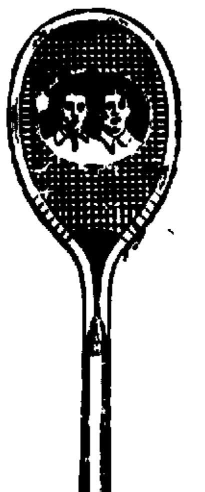

Rackets 75c to $12.00

Tennis Tape

Tennis Markers

Tennis Clothing

Tennis Shoes

We restring rackets.

Haines & Essick

217 N. Water.

Both Phones 1256.

Progress of The Pennant Races

AMERICAN LEAGUE.

Club—	W.	L.	Pct.	Win	Lose
White Sox	78	46	.629	.632	.624
Boston	73	47	.608	.612	.603
Cleveland	68	58	.540	.543	.538
Detroit	64	59	.520	.524	.510
New York	56	62	.575	.479	.471
Washington	54	65	.454	.458	.450
St. Louis	48	76	.387	.392	.384
Philadelphia	43	74	.368	.373	.361

NATIONAL LEAGUE.

Club—	W.	L.	Pct.	Win	Lose
New York	74	41	.643	.647	.638
Philadelphia	65	48	.575	.579	.570
St. Louis	63	57	.525	.529	.521
Cincinnati	64	61	.508	.512	.504
Cubs	61	61	.500	.504	.496
Brooklyn	57	59	.491	.496	.487
Boston	48	63	.432	.417	.429
Pittsburgh	38	79	.325	.331	.322

YESTERDAY'S RESULTS.

American League.

Philadelphia 8, St. Louis, 0.
Chicago, 3, New York, 0.
Detroit, 5, Boston, 1.
Washington, 11, Cleveland, 2.

National League.

Philadelphia, 6 St. Louis 4.
Pittsburgh, 1; New York, 0.
Brooklyn, 7; Chicago, 1.
Cincinnati, 4; Boston, 2.

American Association.

St. Paul, 4, Toledo, 1.
Open date for Minneapolis and Columbus.
Louisville-Milwaukee game postponed on account of rain.
Indianapolis-Kansas City game postponed on account of rain.

TODAY'S GAMES.

National League

Pittsburgh at New York, clear, 3.30 p. m.
Chicago at Brooklyn, clear, 3 30 p.m.
St. Louis at Philadelphia, clear, 3 30 p.
Cincinnati at Boston, clear, 3 15 p.m.

American League.

Washington at Cleveland, cloudy, 3 p m.
Boston at Detroit, rain, 3 15 p m.
New York at Chicago, rain; 3 p.m.
Philadelphia at St. Louis, rain, 3 30 p. m.

American Association.

Indianapolis at Kansas City, cloudy; 3 30 p m
Toledo at St. Paul, clear; 3 p m.
Louisville at Milwaukee, cloudy 3 p m.
Columbus at Minneapolis, played previously

RALPH DE PALMA IN CHICAGO RACE

Will Oppose Tom Alley and Other Drivers.

Ralph De Palma wired his entry in the Labor Day race at the Chicago Speedway from New York Monday and he will leave immediately for Chicago with his twin-six Packard to try for the money in the Grand American next Monday.

De Palma recently drove this car for 20 miles at the rate of 110 miles and he drove 10 miles at the rate of 109 miles an hour.

This is the race in which Tom Alley will drive a Pan American car and there will be considerable local interest in the event.

Seat prices have been made for the big race on a popular basis $1 for the bleachers $2 for the paddock and grand stand seats and $3 for the club boxes. There will be no charge for automobile parking space.

WANTS DECATUR IN SEMI-PRO LEAGUE

Danville Man Agitating New Plan.

Danville, Aug 28 — James Jones has commenced to agitate a semi-pro baseball league for Danville and neighboring cities of central and eastern Illinois for the season of 1918. He believes that an early start is necessary for securing a successful organization.

He has invited the cities of Champaign, Decatur, Clinton, Brazil and Terre Haute to join and is anxious to secure two more, making an eight-club circuit. He believes that he has sufficient encouragement to insure the success of the organization.

CHAUNCEY POWERS OFF TO TORONTO

Attends Big Canadian Shoot This Week.

Chauncey M. Powers, the local trapshooter, has gone to Toronto, Canada, to attend the big Canadian shoot there this week. He did not come back to Decatur after the Grand American in Chicago last week, but went on to Canada with many of the other marksmen who were attending the Grand American. He is the only Decatur man to attend that shoot.

NEAR CHICAGO.

On four days next week, many of the Decatur marksmen will go to the Miwikim shoot, which is held at club grounds about fifty miles northwest of Chicago. The Miwikim club is one recently formed by many of the professional shots of the country, including H. W. Cadwallader of Decatur. They have secured pretty grounds and will hold a big shoot there each year. The one next week is the first one.

SIXTEEN GOLF MATCHES TODAY

Chicago, Aug 28.—Sixteen matches at 18 holes were contested today at Flossmoor Country Club in the first round of the seventeenth annual championship tournament of the Women's Western Golf Association. The titleholder, Mrs. Fred C. Letts, Jr., of Indian Hill, Chicago, was paired with Mrs Kasson, of South Shore Country Club.

Eight players from outside Chicago won their way into the championship flight. Mrs. J. D. Worley, of Aurora, Ill., defeated Miss Marjorie Edwards, sister of Donald and Kenneth.

Miss Elizabeth Allen of Rock Island, champion of Iowa, contested with Mrs. E. E. Harwood, of Chicago, while Miss Ethel Chatfield, Sycamore, Ill., played Miss Lois Stumer, 16 years old, of the Ravisloe Country Club, Chicago.

PIRATES DEFEAT GIANTS, 1 TO 0

New York, Aug. 28. — Pittsburgh defeated New York in the first of a three game series, 1 to 0. Cooper, Pittsburgh's left handed pitcher, won his third game of the season on the Polo grounds and the second by a 1 to 0 score.

ATWOOD FALL FESTIVAL SEPT. 26

Atwood, Aug. 28.—The officers and various fall festival committees held a meeting at the village council room Friday evening to make further plans for the festival which will be held here Sept. 26, 27, 28. This year's fair promises to be a good one.

The members of the west side Christian church held an ice cream social in the basement of the church Friday evening. This was in the way of a farewell social given for Rev. and Mrs. Harris. The church also made up a purse of $25 and presented it to them. Mr. Harris expects to move to Urbana in the near future.

The Missionary society of the Methodist church held their last meeting of the year last Thursday afternoon at the country home of Mrs. T. C. Suffern. New officers for the ensuing year were elected.

Mrs. Grover DeFord and daughter Helen returned to their home in Villa Grove Tuesday after a visit with Mr. and Mrs. John Henner.

Mr. and Mrs. C. T. Johnson of Bloomington, were guests of Miss Vena Urhardt a few days last week.

Philip Huff suffered a stroke of paralysis last week. He is able to be up again.

Mrs. James Weatherby of California, is visiting Mr. and Mrs. Ed Collins.

The Methodist Sunday school is planning to hold a picnic in the Arthur Gross woods Thursday afternoon.

Mr. and Mrs. W. T. Flickinger motored to Decatur Monday to visit their daughter Mrs. J. C. Samuels. On account of the rain they did not return until Thursday.

Charles Clapp and family of Springfield are visiting the former's mother, Mrs. James Clapp.

[illegible] and family motored to Decatur Sunday and were guests of Mr. and Mrs. George Sunderland.

Cecil Carroll, wife and son of Clinton, are visiting the former's parents Mr. and Mrs. W. T. Carroll. They made the trip by automobile.

Mrs. Margaret Fisher returned home Wednesday after a few weeks' visit with her son James and wife, at Stockton. Her son Dewey, who has been working at Rockford, also returned home Wednesday.

Miss Dickel of Newman, is here visiting her cousin Miss Lena Jumper.

J. W. Conner has returned from Wayne county where he visited his parents. They accompanied him home and expect to remain here for the winter.

Charles Doty has returned to Terre Haute. His father John Doty, accompanied him home for a few days' visit.

Mrs. Ben Henry visited her brother at Garrett over Sunday.

Misses Myrtle and Nellie McClain were guests of Mrs. Floyd Elmore in Tuscola Sunday.

Mrs. John Urhardt of Ohio visited relatives here Sunday and Monday.

AUTOS COLLIDE AT INTERSECTION

Harris And Smith Cars Are Damaged.

The Hudson touring car of V. R. Harris of Indianapolis and Ford touring car of Tom Smith of this city, were both rather badly damaged and the Railway and Light company had to hurry a new pole to the corner of West Main and Union streets when the two cars collided at that place about 3.30 o'clock Monday afternoon.

"Did you hit me or did I hit you?" asked Harris of Smith after it was all over.

"Can't prove it by me" replied Tom "because it all happened so quickly that I don't remember just how it was. I guess we just hit."

STRUCK A POLE.

Both then laughed and went away to get help. Smith was going west on Main and started to turn south on Union while Harris was coming east on the south side of West Main. After hitting, the Ford turned around in the middle of the street while the bigger car hit one of the wooden poles that stands at the southeast corner and which supports the street car trolley. It put a crack almost entirely through the base of the pole. The Ford radiator was damaged beyond repair, the front wheels twisted out of line, a tire was ruined, fenders bent and a light smashed.

On the Hudson, the hood was caved in, both fenders were smashed, one by the Ford and the other by the pole, the lights were smashed, and other minor damage was done. M. L. Harry and Pete Brilley of the Railway and Light were almost the first two on the scene and inside of fifteen minutes, had a new pole on the ground ready to replace the broken one.

STREET CAR MOTORMAN STRUCK.

Waldo Hidden, street car motorman, residing at 1252 West Wood street, was struck by W. C. Turpin's automobile at 12 15 Tuesday morning near Edward and West Main street. He was taken to St. Mary's hospital where he was found to be cut and bruised but not seriously injured. Hidden had just taken his car to the barns and was walking home with two other men. The men usually walk in the street, over toward the side in going home and were in a dark place. The driver of the car did not see the men until they were right on top of them and the car came so quietly that the men did not hear it. One headlight on the car was smashed.

Danville News—Although not affected by draft, many a girl will be left out in the cold til "Johnny comes marching home."

Penny Grocery

PENNY GROCERY No. 1 527 N. WATER | PENNY GROCERY No. 2 632 E. WOOD

BIG BARGAIN ON FLOUR

Made out of Old Wheat. Every Sack Guaranteed

Large Sack . $3.40

CABBAGE; PER DOZEN 40c

POTATOES PER PECK 50c

USED CAR SALE

This Week, Aug. 27 to Sept. 3 will be a National Used Car Sale Week and Overland dealers are giving Special Bargains.

10% DISCOUNT

We have always offered our second hand cars at prices worth the money. We have not advanced our prices. This is a legitimate reduction and offers some wonderful opportunities to purchase a used car at a bargain. The following cars are guaranteed. If not satisfactory we will return your money. Prices from $75 to $500.

Cole, Saxon, Maxwell, Overland, Richmond and others too numerous to mention.

We are going to sell all our Demonstrating Cars at a big sacrifice. These Cars are nearly new.
—IT WILL PAY YOU TO INVESTIGATE—

—COME AND SEE—

W. C. STARR

Overland Service Station. 530 N. Main St.

WHICH KIND OF MAN ARE YOU?

There are three kinds of men who need my help. These are:

1. The sick man who tries to "jolly" himself.
2. The sick man who "gives up" in despair.
3. The sick man who admits the seriousness of his malady and determines to do all he can to regain perfect health.

I have restored hundreds of the last-named kind of men to robust, permanent health, happiness and usefulness.

BUT I CANNOT HELP THE FIRST TWO CLASSES, BECAUSE THEY WILL NOT SEEK HEALTH. Which kind of a man are you?

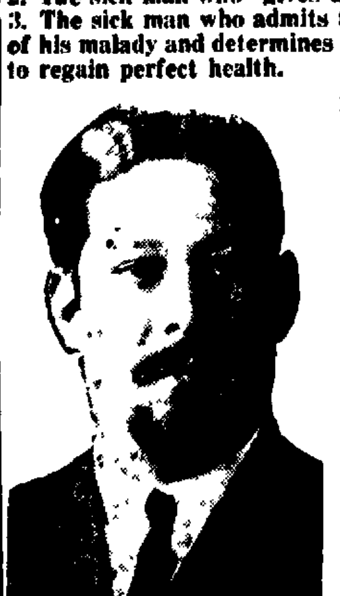

The Man Who "Jollies" Himself.

This man is like the ostrich that hides its head in the sand and thinks it is safe because it can't or won't see the danger that threatens it.

He thinks certain men's maladies are to be laughed at, not realizing the terrible complications that ensue from neglect or incompetent treatment.

A "wreck of a man" is always the result of drifting. Don't drift, don't ignore the fact that this is the only body you have, don't "jolly" yourself.

The Man Who "Gives Up."

This is the man who will not fight to the last ditch in the battle of life.

He says "What's the use! I have tried doctors and medicines for years and am no better off."

Has he tried the right doctors and the right treatment! Has he tried physicians who have specialized in men's ailments and who have the esteem and confidence of their community?

Don't Jolly Yourself and Don't Give Up.

If you are not the man you ought to be bring your troubles NOW to Dr. McCarty. You can afford his treatment; he promises only what he can fulfill; he promptly relieves your distress and permanently restores you to robust health as rapidly and safely as it is within human power to do. his treatment is sacredly confidential.

Don't suffer another day, unless you want to, it's up to you. Isn't that so, men?

SPECIALTIES:

Nervous Debility, Blood Poison, Kidney and Bladder Diseases, Eczema, Fistula, Weakness, Piles, Skin Diseases, Sores, Stomach Troubles, Special Diseases, Ulcers and Varicose Enlargements.

CONSULTATION FREE—If you cannot call, write. Office hours 9 a. m. to 4 p. m. daily; Sunday, 9 a. m. to 12 noon.

DR. C. E. McCARTY

SPECIALIST

IN DECATUR OVER 6 YEARS CONTINUOUSLY.

156 E. MAIN ST., CORNER OF WATER. DECATUR, ILLINOIS

Genuine Panamas

$2.98

While they last.

Also similar discounts on all Straw Hats.

HONEST ABE

447 N. Water St.

I Guarantee to Extract Teeth Without Pain

—If I hurt you you do not pay me. I couldn't afford to make such a guarantee if I didn't make good. Nobody ever disappointed here yet.

DR. MEANS

Painless Dentist
145 Merchant St.

"Marie Antoinette"

THE CIGAR
Par Excellence

RICH - - MILD
A PLEASING SMOKE
SUPERIOR QUALITY

10c and UP. DEMAND IT— Accept No Other!

For Sale at All Leading Stores

L. Chodat Co., Distributor.

Ajax Tires

(GUARANTEED IN WRITING.)

5000 Miles

The cheapest tire per mile in the world. We make our own adjustments.

Overland Service Station

530 N. Main St. W. C. Starr, Prop.

NEWSPAPERARCHIVE® NEWSPAPERARCHIVE®

DECATUR REVIEW

Entered at the Decatur, Illinois, Postoffice as second class matter.

The Review Publishing Co.
DECATUR, ILLINOIS.
Office in Review Building, corner of Main and North streets.

Advertising rates made known on application at this office.
SUBSCRIPTION RATES.
Delivered by Carrier.....15c a week
By Mail.....1 Year, $4.00; 6 months, $2.10

Tuesday Evening, August 28, 1917.

Subscribers leaving the city for the summer may have The Review mailed to them daily without additional charge. Address changed as often as necessary, but both old and new should be given.
Notify by phone or postal card.
THE REVIEW PUB. CO.

TELEGRAPHY COURSE AT HIGH SCHOOL

Will Probably Be Opened This Fall.

TO TRAIN YOUNG MEN

Request From War Department Is Received.

Superintendent J. O. Engleman has received a request from the war department to establish a department of telegraphy in connection with the high school. This department would be for the training of young men in the sending and receiving of messages by the Morse code to qualify them for the signal service.

WILL CO-OPERATE.

The war department proposes to co-operate to the extent of furnishing instruments and plans for such a department, the keys, sounders and other instruments to be at first furnished on a loan basis and later to be given outright if the department is made a permanent feature of the school.

SUBMIT IT TO BOARD.

Mr. Engleman considers the communication important and will submit it to the board of education. If it can be determined that there is a demand in Decatur for such instruction he will favor the organization of such a department. The department would not be primarily for the instruction of students already in the high school, but for young men of draft age. These are above the usual high school age. But high school students who wish to qualify themselves in telegraphy as part of a business education would be admitted to the department.

Ten Years Ago Today In Decatur

AUG. 28, 1907.

Bids on a new waterworks pumping station were opened and all were considered exceedingly high excepting one. They ranged from about $37,000 to $44,000.

—:—

Miss Helen Mills of Decatur was appointed Latin teacher in the Taylorville high school.

—:—

H. B. Wise started work of securing property frontage signatures for the proposed D. S. and M. interurban from property owners on Prairie and First streets.

—:—

Miss Molie Grubel was named women's physical director at the James Millikin university.

—:—

Free Methodists purchased the frame church building on East Bradford street from Rev. James Hobbs and wife for $2,000.

TWENTY YEARS AGO TODAY.

Company H left for a week at Camp Lincoln with seventy-one members.

—:—

G. C. Randolph left for Central City, Ia., to act as starter for the horse races.

—:—

W. H. Parks and Son secured the contract for more than two miles of curbstone on North Main street.

—:—

Dr. A. L. Collins broke his hip bone by falling over the loose end of a board in a sidewalk.

—:—

One hundred and twenty-five miners from Pana and Taylorville marched into Decatur with drums and flags. Others were coming from al directions.

—:—

Burglars entered the H. W. Bell drug store on North Main street and took $29.95 in cash and a check for five dollars.

—:—

Miss Rose Mellinger, salesman at Linn & Scruggs, died suddenly.

—:—

Alderman R. R. Montgomery left on a six week's pleasure and business trip to Spokane, Wash.

ELECTRIC WIRES GO UNDERGROUND

Impede Work of Fire Department in Big Blaze.

Building Inspector A. H. Cope says that the Norman Laundry fire demonstrated that electric wires in the uptown alleys will have to go underground. The alley behind the Syndicate block is filled with wires. There are wires of all kinds—electric light and power circuits, telephone wires telegraph wires, etc.

They were almost a complete barrier to firemen in fighting the fire from the rear. Fortunately the firemen were able to fight this fire effectively from the front but it is easy to understand how this wire barrier might have cost the loss of the entire block.

51 MORE MEN ON COUNTY LIST

196 Secured Outside City Of Decatur.

The Macon county exemption board added fifty-one more names to th. tentative list of men for the new national army Monday, and now have a tentative list of 196 out of the first 900 called for examination. The quota for the county outside the city of Decatur is 178, and the board members believe that enough soldiers can be secured from the 196 to be certified to fill up the quota.

There may be a few changes in this list, the addition of a few names. A number of exemption claims are yet under consideration. The county board expects to complete everything but the clerical work before tonight. It will take several days to get up all the lists that the government requires.

The list of soldiers decided on Monday is as follows:

QUALIFIED FOR DRAFT.

895—Lawrence N. Myers, route 8, Decatur.
744—Clinton G. Park, route 1, Decatur.
582—George Lewis Trummel, Maroa.
1740—William H. McDaniels, Oreana.
1028—Nicholas Hoffman, Maroa.
499—Orville F. Wise, Boody.
715—Leo L. Opp, route 7, Decatur.
326—Henry P. Hibbs, 357 East Lincoln, Decatur.
1575—E. Arthur Tomlinson, Macon.
1550—Luther E. Ward, Oakley.
995—Leland F. Holtz, Maroa.
788—Elmer L. Kilck, Warrensburg.
187—Joan Moser, route 5, Decatur.
352—Hugh K. Hoaglin, route 1, Maroa.
920—Frank H. Hunter, route 8, Decatur.
456—Arthur F. Deakins, route 9, Decatur.
524—Robert J. Dent, Cerro.
613—William H. Clark, Argenta.
945—Melvin Girl (non-combatant), route 1, Oakley.
968—Homer C. Lamin, Maroa.
1154—Stanley Broughton, route 6, Decatur.
1072—Willis A. Vaughan, Maroa.
1576—Earl Osborn, Moweaqua.
342—Wormath Dyer, 235 East Marion, Decatur.
860—Russel P. Bauman, Warrensburg.
1527—Thomas Lichlider, Cuba, Mo.
1348—Blonnie J. Tish, route 2, Cerro Gordo.
994—Howard M. Clough, Maroa.
758—Wendell W. Malone, route 7, Decatur.
816—Charles P. Delaney, Warrensburg.
1559—Virgil C. Crickman, Macon.
529—Roy McKinney, Argenta.
1181—Arthur E. Trainer, Blue Mound
88—Lawrence A. Bland, 1623 Gulick avenue, Decatur.
473—Edwin L. Turner, Boody.
1683—Benjamin E. Johns, route 4, Decatur.
1614—Merrit Corrington, Macon.
586—John A. Sims, Argenta.
1204—Elmer M. Glau, route 6, Decatur.
451—Ralph R. Heerdt, Boody.
1106—Anton D. Freeland, Dalton City.
1055—Ernest A. Wilkinson, route 2, Maroa.
1225—Willard F. Arnold, Niantic.
1025—Joseph L. Smart, Maroa.
1197—Lewis L. Nicholls, Blue Mound.
1609—Everett O. Vanfundy, Macon.
1421—George R. Brown, Moweaqua.
1018—Clarence Young, Maroa.
671—Charles N. Stogsdale, route 1, Niantic.
990—Charles Y. Miller, Maroa.
398—Harley A. McKinley, route 1, Maroa.

FRED NORMAN TO CLOSE BARBER SHOP

Will Enlarge And Modernize His Laundry.

The recent fire of the Norman Laundry company has caused the management to make two important changes. After fifty-three years in the barber shop business, Mr. Norman has decided to discontinue that part of the business and to use all the space in building up a much larger and more modern laundry. It marks the closing of Decatur's oldest and largest shop. The new laundry equipment will make it one of the most modern in the state.

Work can not be started right away for all of the insurance adjusters have not arrived and nothing can be done until after they do come. However, the management expects to open up for business within a week after settlement is made. In the mean time they are giving employment to practically all of the laundry employes.

PRAISES THE FIREMEN.

"I want to say that I think the fire department did remarkable work in heading off that fire," stated Mr. Norman, "and I would also like to say that in our trouble, the Model and Schudel Brothers laundries have been very generous toward us. In regard to plans, I will discontinue the barber shop business, so that we may make room for immediate accommodation of our laundry trade. Our machinery will be removed to the first floor as it would make to much of a delay to wait until we could get the upper floors into shape.

"While we shall operate on the first floor, it will not be a temporary arrangement. We will cut the wall of the room occupied by Sherman Strouse cafe and place machines there too. After this is done, the upper floors will be rebuilt into a fireproof and modern laundry, that there will never be a recurrence of this regrettable conflagration. New types of modern machinery will be installed. Apartments on the upper floors will not be abolished although we shall invade some of the space with our new arrangement.

"Various departments will be spaced off, including a drying room for the dry cleaning establishment. Rest and bathrooms will be built for the convenience of employes. Sanitation will be hand in hand with safety."

OPENED IN 1861.

The barber shop was first opened in 1861 and was purchased by Mr. Norman in 1869 and has been in his hands ever since. It gradually grew until it became a fourteen chair shop. In 1882, a small laundry was added and this has also grown steadily.

Home Reading Course for Citizen Soldiers

THE TEAM LEADERS.

Note—This lesson is based upon the present organization of the United States Army. Some changes may be made later.

Most of the men in the army are private soldiers. Their work is of the greatest importance and deserves all the respect and praise which it receives. A great many men in the National army, however, will be ambitious to rise to higher ranks. They will find plenty of encouragement and of opportunities for promotion.

If you are one of these men, don't allow yourself to forget the fact that you can win promotion only by proving your fitness in each duty intrusted to you. It is a rare case when a man is "jumped" several ranks ahead. As a rule, he climbs from one rank to the next higher rank after having demonstrated in each position his intelligence, honor and reliability.

Even as a private, you may win advancement to the grade known as first-class privates. About one-fourth of the privates in each company may be given the rating "first-class," which means in substance that they are regarded as skilled and trustworthy soldiers.

NON-COMMISSIONED OFFICERS.

From the first-class privates are usually chosen the corporals. These are the squad leaders. They are appointed by the commanding officer of the regiment on the recommendation of the commanding officer of the company. In addition to the regularly appointed corporals, each company may have one lance corporal. This is a temporary appointment made by the company commander for the purpose of testing the ability of some private whom he is thinking of recommending for permanent appointment. In case the lance corporal does not make a good showing, or for any other reason, he may be returned to the ranks when the commander of the company sees fit.

Next above the corporal in rank comes the sergeant. There are usually nine to eleven sergeants in a company. Unless a sergeant has some other duty assigned to him, he is normally the leader of a platoon. There are, however, many special duties constantly assigned to sergeants. The first sergeant (in army slang, the "top sergeant."), for example, keeps certain company records, forms the company in ranks, transmits orders from the company commander, and performs many other important tasks. The supply sergeant sees to bringing up supplies of all kinds to the company. The mess sergeant looks after food. The stable sergeant is responsible for the proper care of horses and mules. The color sergeant carries the national or regimental colors. There are many other grades within the rank of sergeant which can not be described here. You will gradually become familiar with them during your army experience.

COMMISSIONED OFFICERS.

Sergeants and corporals are known as non-commissioned officers, because they are appointed by their regimental commanding officer. Officers of higher ranks are known as commissioned, since they hold their rank by virtue of a commission issued to them under authority of the president of the United States. The commissioned officer is thus on quite a different footing from the "non-com" (non-commissioned officer). He obtains his rank and authority from a higher source. He is treated with respect which is of a different character from that extended to a non-commissioned officer. This is one of the fundamental things in army organization.

Lowest in rank among the commissioned officers is the second lieutenant. Above him comes the first lieutenant and above him the captain. These are the three "company officers." The captain is ordinarily the commanding officer of a company, while the lieutenants might be described as assistant captains. In the absence or disability of the captain, however, the first lieutenant takes his place and has full command, and in the absence or disability or both, the second lieutenant takes the command.

Next above the captain is the major, whose proper command is a battalion. A step higher is the lieutenant colonel and above him the colonel, the commanding officer of a regiment. The lieutenant colonel ordinarily assists the colonel and in his absence takes the command. In case of both the lieutenant colonel and the colonel are disabled or absent, the senior major takes the command.

THE GENERAL OFFICERS.

Above the colonel is the brigadier general, whose proper command is a brigade. Above the brigadier general is the major general, the highest rank at present held by any officer of the American Army.

One general, however, serves as Chief of Staff of the Army. As such he supervises all troops and departments of the military service. He in turn reports to the Secretary of War. The Secretary of War in his turn acts under the general direction of the President of the United States, who is the Commander in Chief.

The chain of authority reaches in an unbroken line all the way from the President to the newest recruit. If the President chooses to give an order which in any way affects the recruit, it passes through the Secretary of War, Chief of Staff, major general, brigadier general, colonel, major, captain, sergeant, and possibly corporal until the recruit is reached and the order obeyed.

Ordinarily only the most general instructions are issued by the higher officers. The manner in which these instructions shall be carried out is left to the judgment of officers in closer contact with the troops and with a more intimate knowledge of the conditions under which they are working.

National Council of Defense

—BY EMMELINE S. BEATTY—

(President Decatur Unit.)

The Autobiography of a Dime.

Chapter 3.

If a modest, tiny dime could only sing, the song I would sing is "There is sunshine in my soul today" for I have found the real reason of my being deposited by the young lady into the coffers of the National Council of Defense. I am to do a stroke of work—and with others of my kind (and they tell me there is a whole army of dimes) my work will be to keep things going toward relief work for soldiers and sailors in this great war. To think a tiny dime can do anything! Why, I've heard people—great big people say they can't do anything, but if a tiny dime can, surely the people can put dimes into the relief work, and thus help some brave worker to help some brave lads.

Who said "Every little bit added to what you've got, makes just a little bit more." I'll do my bit, gladly, and maybe some of my kind will catch the same joy when they see my gladness.

Power Back of Effort.

What is the power back of this effort? Man power, and woman-power, and child-power, all united to help those who are fighting our battles, and laying down their lives for the cause of Liberty, Justice, Democracy and Peace.

NEXT CONCERT BY THE GOODMAN BAND

Will Probably Be Given on Sept. 13; Busy Week for Band.

Just when the next open air concert will be given by the Goodman band is rather indefinite, but it is thought that Sept. 13 will be the date. There is but one more concert in the series. The band will be busy this week and most of next week. Monday the band will play for the Labor day celebration at Fisher, Ill., and on Wednesday, Thursday and Friday at the Hammond home-coming celebration, and three days of the following week at the state fair in Springfield.

Sues for Divorce.

William A. Bowman has filed a bill for divorce from Gladys Bowman They were married Nov. 21, 1914, and lived together till April 10, 1916. She charges him with infidelity.

MAY IGNORE SCHOOL BOOK LAW

Dealers Do Not Like Limit of 15 Per Cent Net Profit.

There is a good deal of talking across the table by long distance telephone and other means between the retail book men in Illinois just now. There is a new school law in effect which fixes the profit on school books at 15 per cent. The book dealers say that it can't be done, that is selling at a loss since the overhead cost of a retail store is never less than 25 per cent and some times more. The season is right at hand for the big school book rush and dealers are asking each other what they are going to do about it.

The disposition of dealers is to ignore the law and sell books at the old profit, which was about 25 per cent. At that they figure they merely broke even while there was some profit in the sale of supplies which the book business brought with it. The dealers do not want to ignore the law unless they can be brought to do it. That would mean contest the law and the expense of the contest could be distributed.

The schools open in another week and there is not much time for the dealers to make up their minds. The rush for books begins on the day that the schools open. This date for the country schools is Sept 3 and for the city schools Sept. 10.

The basing price upon which book profits are figured is filed with the superintendent of public instruction. There is another section of the new school law which requires book publishers to file their lowest wholesale price with the state superintendent. That means not merely their lowest price in Illinois but in the country. There are some states that have uniform schoolbooks and it is said that the publishers have heretofore furnished books in these states at a lower price than in states where there is no uniformity. Under the new law publishers must sell books in Illinois as cheap as in Indiana.

INDIANA FARMERS LET APPLES ROT

Shelbyville, Aug. 28.—With apples retailing at 4 cents a pound in the local stores, the fruit is being permitted to drop and rot on the ground by many farmers of the county, according to reports that have reached here.

MORE COMMITTEES ARE APPOINTED

To Arrange Farewell Demonstration for Drafted Men.

Additional committees were appointed Monday night at the meeting of the representatives of the different organizations in town which will take part in the farewell demonstration for the drafted men next Wednesday.

The meeting took place in the council rooms at the court house and an unexpected amount of interest and enthusiasm in the plans was shown.

The event is to be a dignified celebration of a national event and no advertising floats of any kind will be allowed in the parade.

All details as to the program, line of march and the like are left in the hands of the various committees appointed at Monday night's meeting and will be announced later.

The committees named at the meeting are:

PARADE COMMITTEE.

Walter Kimzey, D. A. Burdick, Waldo Cross, J. O. Engleman, L. C. Walters, Tom Muleady, Sam O. Kennedy, Mrs. Robert I. Hunt, Howard Krigbaum

PROGRAM COMMITTEE.

Admiral Moore, C. A. McMillen, O. B. Gorin

MUSIC COMMITTEE.

C. F. Housum, W. H. Stoutenborough, M. E. Peniwell, A. W. Shade

PUBLICITY COMMITTEE.

Howard Schaub, T. E. O'Brien, W. F. Hardy

DECORATION COMMITTEE.

J. J. Maloney, T. J. Prentice, W. Harold Wiley, H. S. Gebhart

Porter J. Millikin was appointed chairman of a finance committee to be named by himself. It is planned to raise $800 dollars to carry the event through.

This Day In Illinois History

August 28, 1849——Norwegian emigrants arrived in Springfield, Ill. They are healthy, fine looking, and intelligent, and desire to live among us by their industry. They brought with them their hoes, rakes, tubs, etc., and look as if they were going to do something.

SOME JELLY PROBLEMS

PART II.
(Continued From Yesterday).

As to the length of time the juice should boil after the sugar is added, this varies with different juices. Those that are strong in pectin require less time for jellying than the weaker juices. Currents are so rich in pectin—and have such a well-adjusted acid content—that currant juice will "jell" in from eight to ten minutes. Crabapple, sour apples and underripe grapes will jell in about the same time. But raspberries, blackberries and apples that are not sour require from twenty to thirty minutes.

Cooking too long after the sugar is added is attended with disastrous results. The housewife should learn to make the jelly test. At the right moment in the boiling there, is a time when the boiling mass sheets off or breaks off as a portion of it is allowed to drop from the spoon or paddle with which it is being stirred. When this point is reached, whether on gas or coal range, the juice should be at once removed from the fire, provided it is a juice rich in pectin. If it is a weak juice, let it remain for two or three minutes and then remove.

As to the time of adding the sugar experts differ. The old way was to add hot sugar just the moment the juice was heated to the boiling point. Some believe in adding the sugar at the end of the boiling process. Professor Goldthwaite advises that the juice be brought to a boil and skimmed thoroughly before the sugar is added and that the sugar be added when the boiling time is about half completed. The juice must be stirred constantly after the hot sugar is added. It is said that if sugar is boiled with the juice for the entire twenty or thirty minutes required in making some jellies, the acid causes it to break up into two forms of sugar less sweet than the unbroken form which resists a short boiling. So if one desires to make the most of sugar do not boil it too long.

The question as to the possibility of diminishing the quantity of sugar added to juice strikes at the very heart of the jelly making problem, since the proportion of sugar to juice makes or mars the jelly.

To speak in a jocose fashion, one may say that pectin is a very particular sort of substance. It will associate itself with just so much sugar and with no more. Suppose a given amount of pectin to be represented by X. Now, the quantity X will combine with just one cup of sugar, no more, no less. If X is dissolved in one cup of fruit juice, then one cup of sugar may be added to the juice and a perfect jelly, clear and quivering, will result. But if X amount of pectin happens to be dissolved in one cup and a half of fruit juice, then only one cup of sugar should be added to the cup and a half of juice if a perfect jelly is to be secured. This explains why a "weak" juice requires a smaller proportion of sugar. Or, to state it concretely, it explains why the juice from currants and unripe grapes will usually take measure for measure (equal proportions) of sugar and juice and why red raspberries and blackberries will make a better jelly when about three-quarters of a cup of sugar is used for each cup of juice.

Of course, there is a point, both above and below the normal—measure for measure—proportion where the disproportion becomes so great that no jelly will form.

Let me say here that in some seasons, when there has been much rain at ripening time, any fruit may contain a supply of pectin below the normal and it may be necessary to reduce it by rapid boiling, or to reduce the amount of sugar to be added. This can be best found out by using the alcohol test. LAURA LEONARD.

2,500,000 CANS WILL BE PUT UP

At Warrensburg; 110 People At Work.

The Warrensburg Canning company is putting up thousands of cans of corn and while the season is a little late and the cool days are holding back the corn from filling out as rapidly as the packers would like to have it, the factory is running steadily with 110 people at work.

L. A. Sears, the secretary of the company, says that they are not now anticipating trouble in getting cans. There is a big co-operative movement among tin plate men and others to see that food containers are gotten to the big canning factories and it is expected that the 100,000 cases, or nearly two and a half million cans will be put up at the factory at Warrensburg.

ONE IN EIGHT TO U. S.

The war is much in evidence at that plant—one case in every eight goes to your Uncle Sammuel and there is no "skimping" of the order either. One eighth of the product is set aside for the soldiers and sailors of America.

BULLET BLINDS MOWEAQUA MAN

Thurman Adams in Decatur Hospital; Loses Optic.

Thurman Adams of Moweaqua is in a Decatur hospital, suffering from the loss of an eye, the result of being struck in that member by a rebounding bullet while he was at target practice with Tom Porter, a friend, at Moweaqua Saturday.

$100,000 CLUB HAS REACHED DENVER

Eighteen In Party Headed By J. R. Paisley.

Word from the Protective Leaguo Life Insurance Company's $100,000 club at Denver was received at the headquarters of the company Monday. The club was then preparing to go on to Estes Park, Colo., and will stay at the park until Saturday of this week.

There are eighteen in the party, which is headed by J. R. Paisley, president of the company.

SALE!

Gebhart's FOR WALL PAPER

Room Lots of 30-inch High Grade Living Room

Wall Papers

LESS THAN 1/2 PRICE

--A clean-up of a large number of artistic patterns, suitable for living rooms, libraries, dining rooms and halls: 30-inch papers, in rich blends, grass cloths and fabric weaves which are shown in tans, greys, browns and blues.

--these are in quantities of 10 to 27 rolls in a pattern—room lots

—They were our very best selling numbers, at 60c and up to $1 a roll. Having sold down to room lots we want to clean them up this week, at choice, 25c a roll.

All Have Borders or Decorative Bands to Match

60c to $1 Papers AT 25c ROLL

Are You Planning or Building a New Home?

—Or are you planning to redecorate this Fall? This sale gives you an opportunity to use the most artistic papers and pay less than half the usual price. Sale begins Wednesday.

THE STORE THAT MAKES THE PRICE
H. S. GEBHART CO.
GREATER DECATUR'S GREATEST STORE

NEWSPAPER ARCHIVE®

Ready!

Wrist Watches For Army Men

Every militiaman and every soldier and sailor should have one—absolutely essential and a great comfort and convenience to the U. S. boys

A special showing of the celebrated Gruen Wrist Watch now ready for you. Come in and let us show you what a reliable time-piece it is—how safe and secure from damage its sturdy construction makes it.

—15 jewel movements in silver cases

$13.50 TO $15

—17 jewel movements in silver or gold cases,

$20 TO $40

ILLUMINATED DIALS AND HANDS ENABLE ONE TO SEE THE TIME IN THE DARK.

The Army and Navy Adopt the Famous

"Kitchener" Strap—

The "Kitchener" strap is the wrist strap adopted by Uncle Sam's sailors and soldiers. It is the latest. It is the most practical. They are supplied with durable nickel cases, into which any movement can be fitted. Nothing cheap about them. They are a regular part of any soldier's equipment— guaranteed to give best satisfaction.

Fitted with any style movement you may desire, from the least expensive up to the highest priced ones on the market.

..Priced, according to the movement you choose

$6.50, $10.00, $12.50 $15.00 $18.00 $20.00 $25.00 AND $30.00

Frank Curtis Company

JEWELERS

156 E. Main Street

"Everything in New Jewelry"

PLAN BIG DRAINAGE DITCH IN DOUGLAS

New Assessment Roll For Project Filed.

Tuscola, Aug. 28.—The new assessment roll for the Okaw drainage district was filed in the county court here Saturday. The project was started and assessment rolls filed with the court several months ago, but after the objections had been filed and a day set for the hearing the petitioners withdrew the original assessment roll.

The proposed drainage project, if carried through, will be one of the largest in the county. It involves the dredging of the Okaw river through the west side of the county, and the deepening, widening and in many places the straightening of the channel, the work extending down into Coles county. The work would be of great benefit to farming lands that are immediately adjoining the stream and subject to overflow in flood times and would also provide more adequate outlets for drainage systems that enter the stream and that way would more indirectly benefit thousands of acres of land that is farther away from the outlets.

The scheme would naturally require a large amount of money for its completion and the objectors are numerous, the main ground for objection being that the general benefits received by all the land included in the proposed district, would not be in proportion to the benefits to be derived. The date set for the hearing is Thursday, Sept. 13.

BOYS HELD FOR THEFTS.

A number of petty crimes, mostly small thefts which have been committed in this city by small boys within the past few months, resulted in the arrest Saturday of two of the older boys who have been looked upon as the leaders of the gang. The home of Edward Matthews was entered while Mr. Matthews was away, and some cartridges and other articles taken. The boys will be given a hearing on Wednesday before Justice W. T. Johnson. Other members of this gang were recently taken into custody by officers and were placed on probation by the justice of peace. The citizens here who are best acquainted with the circumstances surrounding these cases feel that the parents of the boys are largely to blame, for allowing the boys to be on the streets and out in town alone at night until late hours. The two now under arrest will in all probability be sent to the reform school.

HOME FROM AUTO TRIP

Mr. and Mrs. O. L. Parker of this city, accompanied by Mr. and Mrs. Willison of Indianola, who have been on an automobile trip to Colorado, in Mr. Parker's touring car, returned Saturday. They traveled through Iowa, Missouri, Colorado, Oklahoma, and Kansas, a total distance of 2,300 miles. They have been gone about six weeks. Mr. Parker, while passing through Harper, Kans., made a short call at the home of Mr. and Mrs. J. B. Perry, who were former Tuscola residents for several years. Mr. Perry is a veteran of the Civil war and is now rather feeble.

A party composed of Mr. and Mrs. A. K. Livingood and Mr. and Mrs. Charles M. Harshbarger, all of Atwood left here Saturday for a trip to the Yellowstone park.

Miss Florence Groves of Detroit, Mich., is here visiting Dr. and Mrs. J. F. Gillespie.

The Tuscola Township Sunday School convention will be held next Sunday afternoon at 2 o'clock at the Methodist church here.

Mr. and Mrs. James Weatherly arrived here the latter part of the week from California to visit Tuscola friends. At the time Mr. Weatherly left here several years ago, he was in poor health and his physicians gave no hopes of his recovery. He is now in good health.

Chairman L. O. Hackett and Secretary Mrs. J. H. Chadwick, have both resigned as officers of the North Douglas Red Cross chapter. When the chapter was organied, both accepted the offices under protest. Mr. Hackett, who is county highway superintendent, finds that he has been unable to give to the organization the attention which he felt that it deserved from its chairman. W. H. Wehrle was elected to succeed Mr. Hackett as chairman. Mrs. O. D. Moser, who has been assisting Mrs. Chadwick has been named secretary.

Mr. and Mrs. J. S. Campbell and children spent Sunday in Jacksonville. They made the trip in an automobile.

J. W. Kagey returned the last of the week from a visit with his son, Claude Kagy, at Flint, Mich.

Frank A. Burgraff spent Sunday in Danville.

Frank A. Warren and family have returned from a three week's motor trip through Northern Indiana, Ohio and Michigan.

Mrs. M. A. Miller of Greencastle Ind., is the guest of her daughter, Mrs. Joe Kettery.

WOMAN'S CLUB PLANS.

The mid-summer business meeting of the Tuscola Woman's club was held Saturday afternoon. The work for the winter in the different departments was briefly outlined. Because most the members of club are engaged in Red Cross work, the programs will be lighter than usual. The report of program committees were read and accepted. Mrs. Albert Cedusky, Mrs. Mary Miller, Mrs. May Hackett, Mrs. C. L. Hiue, Mrs. Grace Moorhead, Mrs. Leone Joseph, Mrs. Frank Warren, Mrs. Estella Chambers and Mrs. Jessie Wahl, were voted new members. The first meeting of the civics department in each month will be devoted to problems of a local civic nature and the second meeting in each month will be given to attention to problems of federal interest. An effor will be made to bring about at least one item of civic betterment to the community during the year. The Literature department will take up the works of a half dozen of the most prominent contemporary English writers. Dr. Gregory of the University of Illinois, will be the leader of the course in literature and will be present at four meetings during the year. The Music department will study American music.

Mr. and Mrs. Ray Cashford returned Sunday from a two months' stay in the mountains of Colorado, where they camped and fished.

Mrs. Carrie Jay was in Decatur Monday.

Eugene Perch is here from Chillicothe, O., visiting his parents.

Carroll C. Jones is with a party of friends on an automobile trip to Ohio.

Thomas Lyons of Arcola, was here Monday.

Rev. J. M. Hoel has returned from a ten days' stay at Winona Lake, Ind.

Robert N. Wright and family left Monday afternoon in their automobile for northern Indiana.

Mr. and Mrs. Vance Cornwell, accompanied by Mrs. Cornwell's sister, Mrs. Soper, went to Chicago Monday.

Light showers Sunday night and Monday again delayed the unfinished threshing in this vicinity Monday.

MARRAIGE LICENSES.

George Meister, Tuscola, 86; Katherine Kellman, Tuscola, 22.

James Montgomery, Clovis, N. M.; Hazel Geiger, Cincinnati, O.

4,000 HEAR HEINZ AND HIS BAND

In Concert At Shelbyville Monday Evening.

Shelbyville, Aug. 28.—Three thousand persons were at Forest park Monday afternoon to witness the various "stunts" of the Company H field day, and an additional thousand attended the concert and travelogue in the evening, when the Fourth Regiment Military band, under the leadership of H. J. Heinz of Decatur gave a full concert in the auditorium.

The concert was followed by an illustrated travelogue by E. E. Germain, a former Y. M. C. A. secretary who is now an enlisted man of Company H. His travelogue is entitled "Germain's Invasion of Mexico," and the pictures included some of the Shelbyville soldiers in action on the border last year. The band concert included several stirring numbers, which were greatly enjoyed.

During the afternoon the Lewis machine gun, two of which were on the ground under the direction of Captain O'Hair, was demonstrated and in the evening it was again shown and explained from the platform in the auditorium. This was perhaps the most interesting exhibit of the afternoon, though the "stunts" of the soldiers attracted a great crowd.

FUND TOTALS $1200.

The receipts of the Field Day are added to the Company fund which is being raised here, and which is now close to $1,200.

DANIEL DELANEY DIES.

Daniel Delaney, a resident of Shelby county fifty years, died Monday in the family home here. He had been ill for several months.

Mr. Delaney was the son of Daniel and Mary Delaney, and was born at Port Kennedy, Ky, Oct. 10, 1859. With his parents he came to this county in 1867. Since the death of his father, years ago, he has been the mainstay of his aged mother. Besides his mother, he is survived by two brothers and three sisters, Richard Delaney of Shelbyville; James Delaney of Shelbyville; James Delaney, an engineer on the C. & E. I. railroad, with headquarters at Villa Grove; Mrs. J. H. Rice of Danville; Mrs. Ed McBride and Mrs. Ed Ward, both of Shelbyville.

The funeral will be held from the Church of the Immaculate Conception at 10 o'clock Wednesday morning. Because the priest of this parish, Rev. John M. Heslin is in retreat with other priests of this diocese at Alton this week, the services will be conducted by Rev. Father Wozniak of Decatur.

TEACHERS IN AVIATION CORPS.

The school board has received a telegram from Prof. H. S. Rogers of Marengo, who had been engaged to teach agriculture and botany in the local high school, stating tht he has passed the examination for admission to the United States army as an aviator, and therefore will not be able to take the position here.

Henry Elbin was taken to St. Louis Saturday, for the purpose of undergoing a surgical operation in a hospital there. He is reported to have been suffering from appendicitis and gallstones.

Miss Della Domas, who recently took an examination under the United States Civil Service commission, has been notified that she passed the stenographer's examination with an excellent grade. She is now considering an appointment in the service of the United States. Miss Domas is at present employed by the Charles W. Shonk company in Chicago. Since last fall, until recently, she was an assistant in the office of the circuit clerk of Shelby county, and in all her posititons has proved herself competent.

ON A SHOOTIN' BEE.

John Keller had one of his periodical shooting bees late Saturday night, and created a disturbance in the neighborhood of his home in the west part of town. He was arrested by Merchants' Police J. E. Sparks and M. O. Finks, and after they disarmed him he was taken to the calaboose. Monday morning he pleaded guilty to a state charge of flourishing a deadly weapon, and was fined $150 and costs. Unable to liquidate, he was committed to the county jail. He will be allowed $5 a day on the fine. Before the fine was assessed, Keller proposed that if the officials would fine him but $5 he would pay the fine and then leave town permanently. His proffer was not accepted.

Mr. and Mrs. Arthur Pierce entertained a number of friends and relatives at dinner at their residence near Assumption Sunday noon, in honor of the birthday anniversaries of Mrs. Pierce and Mrs. Frank Tinsman of this city, who are sisters and whose birthday falls on the same date. Those present included Mr. and Mrs. Walter Igo and daughter Lilian, Mr. and Mrs. Frank Tinsman and son Carl of Shelbyville; Mr. and Mrs. Ed Hart and daughter Blanche, and Mr. and Mrs. Roy Hart of Brunswick; Mrs. Jennie Bohlin of Moweaqua and Mr. and Mrs. Pierce, son and daughter, Ervil and Florence Pierce.

School Days are coming

Our large Children's Clothing Department has been preparing for this event. We anticipated the advance in prices and we made our purchases last winter. We are offering you new up-to-the-minute merchandise at the same prices as you have paid before.

BOYS' SUITS. High grade wool mixed Norfolk suits for boys 6 to 18 years. The new Norfolk models. A suit tailored for hard, durable wear. Very special at **$3.95**

BOYS' BLOUSES Light and dark colors. Open cuffs. All sizes up to 15 years. Our price only ... **39c**

GIRLS' DRESSES

Hundreds of pretty school dresses for girls 6 to 14 years. Made of high grade fast color gingham materials in the new fall models. You will find our prices extremely low.

77c—95c—$1.24 AND UP

BOYS' SUITS. Made of dandy dark pattern worsted materials. The new Norfolk model coats. Made good and strong. Just the suit for school wear. Our price only **$2.98**

BOYS' PANTS. Neat dark pattern Cheviot pants for boys 6 to 17 years. Knickerbocker style. Our price **65c**

HIRSCH COMPANY

121-125 N. Water St., Decatur, Ill.

25-lb Bag SUGAR $2.40

Delivered Only With an Order.

10% DISCOUNT

—on all—

Canned Goods

in Dozen Lots

—Including—

Curtice Bros. Heinz Tea Garden Monarch Brands

MONARCH Baked Beans

Regular 25c Size

Dozen . . . $2

Each 20c

GREAT GROCERY SALE

Can you beat a 10 per cent dividend on your investment in a few months? That is what we are allowing on all canned goods during this sale. We can use the money now for our fall goods, which are arriving. You will get the dividends that should come to us if we held the goods until you need them.

Take Our Advice and Stock Up NOW

10 Bars Lenox Soap	45c
1 box Lenox Soap	$4.40
10 bars Fels Naptha Soap	60c
1 box Fels Naptha	$5.90
10 bars Crystal White Soap	48c
10 bars Flake White Soap	58c
1 box Crystal White Soap	$4.50
10 bars Maple City Soap	48c
1 box Maple City	$4.50
10 bars Ivory Soap	58c
1 lb. 20 mule Borax, each	13c
Saniflush, each	23c
6 cent Toilet Soaps	4c
Rub No More Powder, 5 for	25c
Grandmas Washing Powder, 5 for	25c
Light House Washing Powder, 6 for	25c
Old Dutch Cleaner, dozen	$1.10
Old Dutch Cleanser, 6 for	55c
Kingsford's 6 lb. Wooden box starch	65c
Sweet Pea Soap, large size, each	8c
Monarch quart Olives, each	48c
Monarch Olives, pints	25c
Monarch Baked Beans. Regular 25c; per dozen, $2.00; each	20c
Monarch Catsup, pints, each	20c
Per dozen	$2.35
Monarch Corn, dozen, $2.00; each	20c
Corn will sell much higher this fall.	
RIPE OLIVES.	
Quarts, Blue Label, dozen, $4.50; each	45c
Quarts, White Label, dozen, $6.75; each	60c
Quarts, Gold Label, dozen, $8.00; each	70c
Pints, Blue, dozen $2.50; each	24c
Pints, white, dozen, $4.00; each	35c
Pints, Gold, dozen, $4.90; each	43c
KARO SYRUP.	
No. 1½ blue, each	13c
No. 5 blue, each	35c
1½ Red, each	18c
5 lb. Red, each	40c
Tall Carnation Milk, dozen	$1.75
Small Pet Milk, 3 for	25c
Royal Baking Powder, pound	48c
Baker's Chocolate, pound	45c
Baker's ½-lb. Chocolate, each	23c
Bottle Bluing, each, 4c; dozen	40c
Extra heavy Jar Rubbers, 3 for	24c
Per dozen packages	75c
Asparagus Tips, fancy, new, doz.	$3.50
Walker's Chili Con Carne, small	12c
Gilhetteres Salmon, 1-pound, each	35c
Tuna Fish, small, 18c; dozen	$2.00
Crisco, small, 40c; medium	80c
Monarch Red Raspberries	28c
OAK CREST SLICED PINEAPPLE, extra heavy syrup, sell at 35c; special price, dozen, $3.50; each	30c
60c Japan Tea	40c
Red Kidney Beans, per dozen	$1.80
Red Kidney Beans, each	18c
Fancy Moorpark Apricots, per pound	22c
Oak Crest Peaches, heavy syrup, per dozen, $3.00; each	28c
Danzeisen Lard, per pound	28c
Kellogg's Corn Flakes, each	10c
Plymouth Gelatine, dozen	$1.65
Plymouth Gelatine, each	14c
Bird's Eye Matches, dozen	55c
Searchlight Matches, dozen	55c
Fancy Head Rice, 10 pounds	$1.00
Bixby Shoe Polish, two for	15c
5% Discount on all BREAKFAST FOODS.	
French Peas, each	23c
French Sardines, each	28c
Roquefort Cheese, whole loaf	65c
Roquefort Cheese, per pound	70c
Sylmar Olive Oil, gallon	$4.00
Sylmar Olive Oil, quart	$1.25
Sylmar Olive Oil, pint	75c

10 Bars of Lenox Soap 45c

10% DISCOUNT —ON— CHASE & SANBORN'S Teas and COFFEES!

MONARCH MAINE CORN

Dozen . . . $2

Each 20c

Phones 35 36 37

Lloyd W. Snerly

259 N. Main Street

NewspaperARCHIVE®

THE DAY THAT BEGINS WITH A WANT SHOULD END WITH A REVIEW WANT AD.—Call BELL 551.

REVIEW WANT AD RATES

5c a line for first insertion, 3½c a line for each subsequent consecutive insertion. Count six ordinary words to the line. No "ad" accepted for less than two lines. Minimum charge, 20c.
10c PER LINE 3 TIMES
20c PER LINE 7 TIMES
60c PER LINE 30 TIMES

YOU CAN BUY, SELL OR TRADE ANYTHING THROUGH REVIEW WANT ADS. THEY GET RESULTS! Call BELL 551.

LOST AND FOUND.

Lost—Brown leather traveling bag, Sunday night, Aug. 26, on Pine between Wm. and Water and North Sts. Contained baby clothes. Tag, Miss Adelaide Gilman, Harristown, Ill. Call J. A. Greer, Drysdale Garage. Reward.

Lost—Locket and chain, between Macon and Main on Fairview or transfer house and Glad-I-Kum Studio. Phone 6783.

Lost—Pocketbook, containing $14, between Edward and N. Main, on Sawyer. Reward. Phone 5544.

Lost—Small tan coin purse in down town district, containing $5 bill and small change. Bell 4746.

Lost—Between E. Orchard and business district, black bill book, containing $23.50 and other papers. Reward. 412 E. Orchard. A. G. Ruffner. Bell 5052.

WANTED—POSITIONS.

Competent, experienced young lady wishes position as stenographer. Address H-646, Review.

Wanted—Position as experienced housekeeper. Call at 541 W. Packard. References.

Young Lady book-keeper now employed desires position at better salary. Competent and is making good. Address H-667, Review.

WANTED—HELP.

Wanted—Experienced stenographer at once. Permanent position. Address H-661, Review.

Wanted—Ticket seller at Avon theatre. Must be courteous and of good personality. Call Manager's office, in person.

WANTED—MALE HELP.

Wanted — Strong boy for general work around garment factory; must be 16 years old. Osgood & Heiner Mfg. Co.

Wanted—25 track laborers, ¼ mile east of Wabash car shops on Wabash Railroad. Smith & Mannan, R. R. Contractors.

Wanted—At once, 12 steady reliable men for permanent work; best wages. Apply Decatur Malleable Iron Works.

Wanted—Single man to work on dairy. W. R. Pfeiffer, Bell 920, ring 11.

Wanted—Pipe fitter and pipe fitter's helper. Call 666.

Wanted—Tool and die makers, also designers on jig, fixtures and die work. Steady work all year round, nice light and clean factory; pleasant surroundings. State experience and salary expected in first letter. H-661, Review.

Wanted—Bus boy. Apply O'Keefe, St. Nicholas Cafe.

Wanted—Boys over 16. U. S. Wire Mat Co., cor. Wood and Franklin.

Wanted — Several good cabinet makers. Wakefield Mfg. Co., Peoria, Ill.

Wanted—A barber, $14 guaranteed. Phone 8301, R. O. T. McMorrey, Normal, Ill.

Wanted—Messenger boys at Muellers. Must be over 16 years old and have bicycles. Apply Main Office, Mueller Mfg. Co.

Wanted—Carpenter and repair work at rear of 240 W. Main. Bell 2621.

WANTED—LABORERS
221 Millikin Bldg.

Wanted—First class tool and die makers, machinist and tool room grinder hands. Highest wages paid to good men; none but first class men need apply. Wagner Electric Mfg Co., St. Louis, Mo.

Wanted—Carpenter and repair work at rear of 240 W. Main. Bell 2621.

WANTED—FEMALE HELP.

Wanted—Housekeeper for elderly couple, man and wife. Box 302, Lovington, Ill.

Wanted — An experienced maker. Apply Millinery Dept., Linn & Scruggs.

Wanted—Colored office girl for doctor's [illegible] Call at office. Dr. Marks, over [illegible]

Girls Wanted—Apply Decatur Garment Co.

Wanted—Neat appearing woman to work in restaurant. Experience unnecessary. Apply 720 N. Water St.

Wanted—Competent girl for general house work, no washing. Phone 287.

Wanted—Little girl at once to care for baby. [illegible] E. Eldorado.

Wanted—Experienced girl to wait on tables. Empress Confectionery, 411 North Water.

Wanted—At New England Delicatessen, experienced lady clerk. Prefer middle aged lady. Call Monday a.m.

Wanted—Wet nurse to nurse baby four months old. Phone 183, Sullivan, Ill.

Wanted—Lady clerk who can play piano and understands shorthand. Suffern & Sons, 2nd floor, 331 N. Water.

WANTED—TO BUY.

Wanted—We pay cash for automobiles in any condition. Any make. Over 15 Ford and other cars for sale; easy payments. Bargain prices on tires. Masterbilt Co., 437 N. Water.

Wanted to buy or rent—Used sewing machine at once. Call Miss Larrick, Phone 2774.

Wanted—Old false teeth. Don't matter if broken. I pay $2 to $15 per sent. Send by parcel post and receive check by return mail. L. Maser, 2007 S. Fifth street, Philadelphia, Pa.

Wanted to buy—A lady's and gent's second hand bicycle frame. Phone 4207.

Wanted—Good clean wiping rags. Will pay highest price. Leave at Receiving Dept. Mueller Mfg. Co.

Wanted—320 acres Southern Canada, Red River Valley or Southeast Missouri. Pay cash. Frank Suffern, 331 N. Water, Decatur.

WANTED — Men's clothing and shoes, furniture of all kinds; bicycles; in fact anything. Bell 6669; 661 N. Water. 9206

WANTED—MISCELLANEOUS.

Wanted—Furnace cleaning. F. W. Arnold. 832 E. Prairie. Bell 2143.

Wanted—Dressmaking. Special prices to working girls. Phone 2166.

Wanted—If you want your walls newly papered, floors waxed and polished or varnished, call Adam Page, plaster patching and repairing rental property, wall paper cleaning. 240 W. Main. Bell 511.

Wanted—Light hauling. Call R. H. Oliphant, Bell 4327.

Wanted—Paper hanging, rooms papered for $5 and paper furnished. A. D. Lynn, 460 E. Orchard. Bell 2450.

If you want a good well, call F. H. Washburn, 1007 W. Green. Bell 4344.

WANTED—All farmers to know that I will pay cash for all dead stock. Wm. Price, 964 North Monroe. Bell phone 4421; Auto 3024. 0675

WANTED—Your watch repair work. We sell and repair American makes. CHAW, the Watch Man, 147 Merchant St. 6613

WANTED—TO RENT.

Wanted to Rent—Modern house, 7 to 9 rooms, by Oct. 1, north or west, $30 to $40 per month. Apply W. B. Gragg, care Decatur Garment Co.

Wanted—3 or 4 unfurnished rooms, modern, couple without children. H-650, Review.

Wanted—Furnished apartment or house, three to four rooms references. H-619, Review.

Wanted to Rent—A No. 1 farm, 160 acres more or less. A No. 1 references. Address Route 7, Box 3.

Wanted to Rent—2 furnished rooms for housekeeping. West side preferred. References exchanged. Bell 5446.

FOR RENT—ROOMS.

For Rent—Furnished rooms, all modern, 731 W. Main.

For Rent—Modern furnished sleeping room 340 W. Main. Bell 4945.

For Rent—3 furnished rooms, modern, 671 W. Prairie. Bell 6165.

For Rent—Desirable newly furnished room, modern, 340 S. New. Bell 2622.

For Rent—One furnished sleeping room, modern, use of bath; private entrance; 1063 N. Edward. Bell 6760.

For Rent—2 large front rooms, furnished, modern. Phone 2178; 960 W. Decatur.

For Rent—7 rooms of strictly modern home; good location. Adults preferred; 1066 N. Main. Phone 1151.

For Rent—Suite of rooms in modern home, suitable for 3 gentlemen; very desirable location, also sleeping room with private bath. 304 W. North.

For Rent—In new Suffern building, corner N. Main and Prairie, 4 medium size rooms, 1 at head of stairs; good for single office rooms, or can be used as suite. Telephone 1490.

For Rent — Comfortable well furnished room; modern; 712 W. Main.

To Rent—Furnished room, modern, electric lights, telephone and bath; close in; 350 E. Eldorado. Bell 6215.

For Rent—Furnished or unfurnished rooms, modern 411 W. Main. Bell 2100.

For Rent—Furn. rooms, strictly mod., city heat, 132 W. Prairie. Bell 6136.

For Rent — Comfortable well furnished room; modern, 712 W. Main.

For Rent—Unfurnished rooms, city steam heat; modern except bath. J. L. Drake, 322 N. Main. Phone 677.

For Rent—Furnished modern rooms, private home, 650 W. Main. Bell 2584.

LIGHT HOUSEKEEPING.

For Rent—3 furnished front rooms for light housekeeping, near locomotive shops, 810 N. Charles. Phone 1363.

For Rent—2 nice clean light housekeeping rooms, on first floor; 1120 N. Edward.

For Rent—3 furnished rooms for housekeeping; ground floor; 625 E. North.

For Rent — 2 mod. light housekeeping rooms, $2.50 week. 403 E. Main.

For Rent—Front room, housekeeping, sleeping, ground floor, cheap, 140 E. Green.

For Rent—2 furnished rooms for light housekeeping; 1435 N. Edward.

For Rent—1 or 2 desirable modern furnished rooms, light housekeeping permitted, no children; best location, north side. Phone 3064.

For Rent—Furnished rooms for sleeping or light housekeeping. Call Bell 4907.

For Rent—2 clean well furnished modern light housekeeping rooms. 811 North College. Phone 4717.

For Rent—2 nicely furnished front rooms for light housekeeping; ground floor; gas furnished; 561 E. Wood.

For Rent—Furnished modern light housekeeping rooms, no children; 1200 W. Macon. Phone 4269.

For Rent—In modern home, 2 furnished housekeeping rooms. Bell 5149.

FOR RENT—HOUSES.

For Rent—5 room house, mod. except furnace; gas heater in bath room; grate in parlor; 800 block Johns Ave. Phone 2730.

For Rent—5 room house, gas and electric lights; 154 E. Leafland. Phone 2019.

For Rent—New 4 room bungalow. Rent reasonable. Inquire 2084 E. William.

For Rent—7 room modern house. 1st class condition. Phone 654. J. E. Osborne.

For Rent—5 room house, partly modern, 2½ blocks from transfer house. T. L. Corley, St. James Hotel.

For Rent—6 room house, electric lights, 2069 N. College. Phone 1802.

For Rent—Modern 7 room, 2 story house in good condition, with double garage, at 1249 N. College St. Price $27.50. W. W. Austin, 528-30 Wait Bldg. Phone 6150.

For Rent—4 room house at 2351 E. Prairie. Inquire Jno. L. Smith, 4th house on south side of Green Switch road.

For Rent—6 room house at 668 W. Macon. Small family, $12. Apply 318 N. Church.

For Rent—3 room house, 1508 N. Calhoun no children. $6.75. Apply 318 N. Church.

For Rent—Modern 8 room house, 642 S. Oakland. Call Bell 5734.

For Rent—Nice 4 room house, newly papered and gas, $9; 1578 N. Morgan.

For Rent—8 room modern house. Inquire at 335 W. Green.

For Rent—6 room modern house, 330 E. Marietta. Bell 2362.

For Rent—6 room dwelling, cor. Condit & Third. R. R. Montgomery & Son. Phone 141 E. Main.

FOR RENT—FLATS.

For Rent—An all modern 5 room flat with gas range; 957 N. Water St.

FOR RENT.

For Rent—Barn at 625 E. North, cheap, good condition.

For Rent—Do you want a small room for store or shop? I have it at 231 E. Eldorado St. Charles W. Montgomery, Decatur Drug Co.'s office building. Take the elevator.

For Rent—Store room and basement, 104 E. Prairie. R. R. Montgomery & Son. Phone 141 E. Main.

FOR SALE—MISCELLANEOUS.

For Sale—Large Concord grapes for jelly, 4c per pound. Bell 1073

For Sale—3¼x4¼ kodak; also electric ceiling bowl, large size, Call 118 W. North, up stairs.

For Sale—Fine set drafting instruments and Remington repeating shot gun; practically new. Bell 2268.

For Sale—Plate camera, 5x7, also electric medical coil. Call 118 W. North St., up stairs.

For Sale—Apples, sprayed, fine cookers; Phone 837.

APPLES

Go to Ryder's for your apples. Phone 910, ring 4.

For Sale—Second hand No. 3 Underwood typewriter. Wallender & Wilder, 129 N. Main street.

For Sale—30,000 second hand brick. Call 660 or 4022.

FOR SALE—LIVE STOCK.

For Sale or Trade—Nice bay colt, Donald Carter, Race addition, 2 miles east of town

For Sale—5 year old spotted double gaited pony, gentle; wagon and harness also a Mitchell auto truck in A-1 condition; 605 N. Water.

For Sale—Welsh pony city broke; also 2 seated pony rig and harness; 942 Lincoln Ave. Phone 6630.

For Sale—A good driving mare. Bell phone 902, ring 2.

For Sale—Gentle pony, surrey, harness. Inquire 2137 N. Water. Phone 1381.

For Sale—Good Jersey Cow; would consider payments from good people. D. L. Price, 2300 E. Cantrall.

For Sale—2 large horses, 336 E. Prairie. Nick Lembi. Call before noon.

For Sale—At my farm, six miles southwest of Sullivan, 3 bull calves, 4 heifers and a few head of cattle; all registered Hereford stock. W. H. McCune, R. F. D. No. 5, Sullivan, Ill.

BIRDS, DOGS AND PETS.

For Sale—15 rabbits, mainly Angora, 917 W. North. Bell 2783.

For Sale—Guaranteed German Canaries, 810 N. Charles. Mrs. Wm. Landolt.

AUTOMOBILES AND BICYCLES.

For Sale—Maxwell runabout, cheap. Owner leaving town; 233 E. Main St.

For Sale—One 1914 Maxwell 5 passenger touring car, in first class condition. Price $200 cash for quick sale. Decatur Taxi Co., 340-60 E. Main.

Used Car Bargains—Auburn, model 35; price $275. Auburn 4 cylinder, starter and lights, $325; Overland, starter and lights, $425; one Apperson touring car, started and lights, $325. Decatur Auburn Auto Co. E. S. Merris, 208 N. Franklin.

For Sale—Good bicycle, cheap, 450 W. Olive. Phone 1687.

Wanted—Small used electric car, in good condition. C.W. Montgomery, 351 N. Water

For Sale—Maxwell roadster, cheap for quick sale. Phone Main 1.

For Sale—1916 Ford touring car in first class condition; also a Buick Light Six roadster. This car is new. Rogers' Garage, 244 E. Wood St.

For Sale—Used cars, cheap, in A-1 condition; 1 Overland touring car; 1 Studebaker touring car; also accessory goods; 169 Thatcher St. J. H. Boyer.

For Sale—1916 Overland touring, 5 passenger, A-1 condition. Address H-605, care Review.

For Rent—Furnished front room, hot and cold water, steam heat, electric lights and use of phone; 226 S. Franklin.

For Sale—Five passenger light car, self-starter, fine condition, bargain. Bell 4653.

For Sale—Motorcycle; in A-1 condition; Very cheap; 533 S. Boyd.

AUTO WRECKING CO.

For Sale—Autos and motors. A-1 Condition. Parts for all cars in stock. We buy, sell and exch. all kinds cars. See us first. 146 E. Packard St., Decatur, Ill. Bell 6867.

Wanted—100 cars to store; day and night service, Holt's Parking Garage, 836 E. Prairie. Phone 6817.

For Sale—Second hand Empire 5 passenger touring car, first class shape; for quick sale $175 cash. Bell 389. Dec. Taxi Co.

For Sale—Ford touring, 1915; Studebaker, 1916; Chevrolet, 1914; Chalmers; other bargains. Easy terms. Suffern, 437 N. Water.

Wanted—Second hand cars for cash. Tires, parts, cars for sale.
SERVICE GARAGE
Rear St. Nicholas Hotel

For Sale—1914 Haynes touring car in A-1 condition. 1912 Rambler Cross Country. Call Bell 831.

FORDS

Three 1916 Ford roadsters and 1 1914 five passenger Ford; one Ford delivery body, good as new; one 1916 Studebaker 7 passenger.

WOOD ST. GARAGE.
252 E. Wood St.

High Grade Used Cars bought and sold. Always a large number to select from, ranging in price from $150 up. Several nearly new popular makes on hand now.

Decatur Auto Exchange.
Largest dealers in Used Cars in Central Illinois. 121 N. Church St.

RIDE A BICYCLE
To Work or Pleasure
Get Out in the Open
SEE MORE—EAT MORE
ENJOY LIFE
Don't be a Straphanger
All Your Life
BICYCLES
PAY AS YOU RIDE.
K. & D. STORE.
315 N. MAIN ST.
Decatur, Illinois.

The Season is Short.

Tires deteriorate standing idle during winter months. Why not make the old ones last the season out. Our business is RETREADING and REPAIRING Blowouts in Casings and Tubes.

DUNKER CYCLE CO.
(Opposite Postoffice)
413 N. Main St. Phone 655.

MUSICAL GOODS.

For Sale—At bargain price, nearly new $650 player piano, fine mahogany phonograph. Mrs. Storks 473 S. Main.

Nearly new Emerson piano, $100; House & Davis, fine condition, $120, 15 other bargains. Suffern, 437 N. Water.

For Sale—Used electric piano, harps, sextrola, all kinds automatic musical instruments at less than half value. F. T. Phillips, 1076 W. Main.

FOR SALE—CITY PROPERTY.

For Rent—8 room modern, 900 block E. North. T. A. Cassell, 1061 W. Main.

For Sale—Modern 8 room residence on W. Macon street, 2 blocks from university. Worth $4,500. Will sell on quick deal at $3,800. W. W. Austin, 528-30 Wait Bldg. Phone 6150.

For Sale—Seven room dwelling in fine condition; large lot, one block from Water street car line; will sell for $1750; only $50 cash, balance monthly same as rent. Apply at 1671 N. Morgan any time on Sunday or evenings.

For Sale—Cheap if taken at once, 5 room cottage, 934 W. King.

For Sale or Trade—Twenty-six room house suitable for rooming house or will make nice building site for auto garage. Will consider exchange of city property or farm land. 432 E. Main.

For Sale—Cheap, 5 room partly modern house, fine lot, good location. 458 E. Condit. Inquire 979 E. North.

For Sale—6 room Thoroughly modern cottage at 1755 North Main, on 40 ft. lot. Also vacant lot south. H. J. Dearth.

For Sale—5 room modern cottage, west end good repair. Also 2 lots in LaFayette, Ind., Will consider auto in exchange, H-677, Review.

For Sale Cheap—Five room house, full lot, pavement paid; sewer in; part cash; must sell. Owner, 1240 W. Decatur.

For Sale—Very cheap, 6 room mod. house good location, 1238 E. Main St. Low price, $2000, Call August Hackert, Lovington, Ill. G. D.

For Sale—Very cheap 8 room mod. house, good location, 1318 E. William St; low price, $2000. Call August Hackert, Lovington, Ill. G. D.

FOR SALE—HOUSEHOLD GOODS.

For Sale—Large size hard coal burner. Call 6452.

ROSE & SHORT
have some exceptional bargains in used kitchen tables, dressers, beds, springs, cupboards or anything else you may need to furnish your room for light housekeeping. Special price on small outfits. Call and see what we have to offer you.
ROSE & SHORT
535 N. Water. Phone 4374.

Davis Furniture Company
Let us figure with you this week on one, two, three, four or five rooms of furniture. A small payment to start and then a little each pay day. We will have nearly one hundred stoves on display by Sept. 15. LOW RENT — EASY PAYMENTS — LOW PRICES.
H. H. CALDWELL, Mgr., 138 N. Franklin.

SEE CHANCE
For bargains in furniture, stoves, rugs and tools, 20% off on new rugs. Cash paid for cook stoves, heaters, rugs and tools.
W. M. CHANCE
250 N. Park St.

For Sale—At once, good oak dresser, cheap Riffey, 1105 N. Main.

For Sale—In our annex, we have big bargains in used furniture, room size rugs and stoves. We take your old stoves in exchange for new ones. We have a real Furniture Exchange. Beer Furniture Co., 332-338 N. Main St.

We will pay you highest cash prices for your used Furniture, Carpets, Rugs, Stoves, Refrigerators, etc., or will exchange new for old.
Meridith Furniture Co.
Phones 205 and 206.

If You Want to Get More Money
for your old furniture, rugs, stoves or refrigerators, see the
Globe Furniture Co.
841 N. Water.
Bell 8657. A. W. Patient, Prop.

Furniture
We buy, sell or exchange new or slightly used furniture, stoves, rugs, etc.
M. A. Peabody
121-129 E. North. 6741

PROFESSIONAL.

DR. A. A. GULDBERG
Chiropractor
Office phones: Bell 688; Residence, Bell 4373. Suite 831-832 Powers Building.
Office hours: 8:30-12; 1:30-5; 7-8 Sunday.
Hours by Appointment.
Free Consultation.
Will make residence calls if necessary.
Out of city Tuesday and Friday.

J. A. H. Wilson, M.D., D.C.
CHIROPRACTOR
Graduated from the Wabash College, the Rush Medical College, and the Pittsburg College of Chiropractic. Practice limited to Chiropractic.
HOURS.
9:00 a.m. to 11:00 a.m.; 2 p.m. to 5 p.m.; 7 p.m. to 8 p.m. Sunday by appointment. Room 404 Citizens Title and Trust Bldg. Phone 1428, Decatur, Ill.

HOUSE RENTING AGENCIES.

FOR RENT

8 rooms, modern, west side	$35.00
4 rooms, not modern, N. E. side	$9.00
4 rooms, part modern, N. W. side	$16.00
4 rooms close in	$20.00
5 rooms, modern, with garage	$30.00
5 rooms, close in	$15.00
5 rooms, not modern, N. W. side	$12.50

Meridith Rent Co.
320-330 E. Cerro Gordo.
Phone 206-205.

BUSINESS OPPORTUNITIES.

For Sale—Grocery store, good location; doing good business. Reason for selling. Address H-677, care Review.

For Sale—Only one confectionery and restaurant in town. Address H-673, Review.

For Sale—A Decatur confectionery, doing good business; good location. Owner leaving city. Address H-448, Review.

For Sale—Grocery store, stock and fixtures, delivery outfit; all new and in good condition; medium sized place in good location. Will sell at a bargain for cash only. Owner leaving city. H-180, care Review.

MONEY TO LOAN.

Money to Loan on farms, 5%; city property, 6% paying privileges stopping interest. Schoenle & O'Mara, Bell 2208.

Money to Loan—5 and 6%. D. D. Hill, attorney, 313-314 Millikin Bldg.

MONEY TO LOAN—In amounts of $10,000 or more, on Decatur business property and Illinois farms. Loans closed promptly. Brinkerhoff & Co., Springfield, Ill. 5756

MONEY TO LOAN on furniture, pianos, diamonds, etc. Easy payment plan. All business private. Bell phone 8270.
Decatur Loan Office
202 Citizens Bank Building. 5301

LICENSED LOAN BROKER,
ABE'S RELIABLE LOAN BANK,
134 Merchant St.
Abe Friedlander, Prop.
Loans made on diamonds, watches and jewelry. Most liberal terms. If you are in need of money come see UNCLE ABE.

LOANS
If you have a Diamond, Watch, Ring, Revolver or any personal property that you want to borrow money on see
ROSENBERG
125 S. Water St.
He will loan you the most and charge the least.

MONEY TO LOAN
At lowest rates of interest, no commission charged, payment privileges, stopping interest. Insurance written in reliable companies. Abstracts made at lowest rates, prompt service.
BURTSCHI BROS. & CO.
Bell 150. 223 S. Park.

$ MONEY $
TO LOAN
GEO. W. EHRHART
Citizens Bank Bldg. 9374

FIDELITY LOAN CO.
is making loans of $300.00 or less, at a very
"LOW LEGAL RATE."
also easy payment plan.
Call and be convinced.
Loans made on household furniture, pianos, stock, growing grain, etc.
Licensed by and bonded to the State of Illinois.
315 Citizens Bank Bldg.
Phone 370.

The right place to secure a loan of
MONEY
Because:
You can pay all you owe to others and pay us any amount you wish each week or each month. Legal rates. Licensed and bonded.
Everything is CONFIDENTIAL.
Loans made on pianos, furniture, etc. Call or ask us to call on you.
Illinois Loan Co.
Rooms 7-8, Conklin Blk., 144 N. Main St. Bell phone 2041.

SPECIAL NOTICES.

LONG CHI
LAUNDRY
Shirts 10c
Collars 2c
Dry Cleaning and Pressing.
We wash anything that can be washed. Prices reasonable. All work guaranteed. Buttons sewed on shirts. We call for and deliver work. Phone us. Quick service.
Phone 1787.
152 S. Main St.

Free—Dirt for the hauling away, 2025 E. Main.

Auto Repairing.
Successors to Kissel & Co., 1st class repairing of all cars. Rear of 812 N. Water. John H. Richey, Phone 532

Have moved from Aetna Hotel to 992 E. Eldorado. Mrs. Lamb.

FOR SALE—FARM LANDS.

Farms for Sale—Several fine Southeast Missouri improved farms; also unimproved lands, reasonable prices; good terms. Write for particulars. Address Ira S. Rice, Essex, Stoddard County, Mo.

Fr Sale—240 acres well improved, $200 per acre if taken by Sept. 10. This is a bargain; 130 acres fine black land, $200 per acre if taken soon; 40 acres near city; well improved, $350 per acre; 50 acres near city, well improved, $225 per acre. Fine residence in St. Louis for exchange for local property. Five room modern, southwest part, large lot, $3600; two four room cottages, fine rental property, will sell on small cash payment. J. L. DRAKE, 322 N. Main in Piano Store.

Indiana and Ohio Farms—Well improved best soil; grain and stock farms, $120 to $175 per acre; 40 acres up; $2,000 or more first payment balance 10 to 20 years. Only the best for sale. Send for list with letters from Banks and Illinois men about us. N. B. Hawkins & Co., Investments, Portland, Ind. "Since 1820."

237½ Acres black level corn land, well improved. Price $150 per acre, $5,000 cash, easy terms. E. R. Smith, owner, Fairfield, Ia.

For Sale—Well improved good black soil farms in Christian and Shelby counties, at $150 to $175 per acre, H. B. Miner, Pana, Ill.

For Sale—160 acres A-1 black corn land farm, 10 miles from Decatur; fair improvements, well tiled. If you want a first class farm with possession March 1st, see me about this. W. W. Austin, 528-30 Wait Bldg. Phone 6150.

360 Acre improved farm. Good soil. Price $180 per acre. First National Bank, Rockford, Iowa.

For Sale—80 acres corn land, 3 miles from Macon; fair improvements. Price $210 per acre. J. F. Smith Macon, Ill.

For Sale—5 acres, well improved on interurban and Bloomington road, 3 miles north of city. A bargain if sold soon. Bell 916 ring 3.

160 Acres—2½ miles from town, good house, barn and cribs, never failing well and springs, orchard, well fenced, 280 acres good farm land. 80 acres rolling; $135 per acre. Mediapolis Realty Co., Mediapolis, Ia.

690 Acres—one mile from town; churches, graded school, good neighbors, fine location, two sets of improvements, good water, soil, black loam, $90.00 per acre; good farm for two or more to buy. No trade. Smith & Thiel, Wendell, Minn.

160 acres—unimproved farm, eight miles from town; snap; on easy terms. V. W. Peterson, Mora, Minn.

Best Farm in Mahnomen county, Minnesota, consisting of four hundred sixty acres choice prairie land. Three hundred acres under cultivation. Adjoins large lake. Good fishing. Oak grove. For sale at bargain prices. Lewis Lohn, Fosston, Minnesota.

Southern Minnesota—100 acre farm, well improved, great bargain at $110 acre. Will Curtis, St. James, Minn.

Farm Bargain, Our specialty — 100 improved farms for sale. Write your wants. Butlerville Realty Co., Butlerville, Ind.

For Sale—200 acres in Blue Earth Co., Minn., 5 miles from good town. Good 8 room house, round barn 80 feet in diameter, 60 feet high; cost $4,000; 130 acres in crops, balance in hay and pasture; 20 acres timber; best soil, tiled and fenced. Price $135 per acre. Fred Heun, owner. Lake Crystal, Minn.

For Sale — Exceptionally good 200 acre farm; good land and unusually well improved; 2 miles to town, ¼ mile to school. Bargain. R. N. Thompson, Cowden, Ill.

FARMS—Wayne county; choice, rich improved and unimproved; $30 to $100 per acre. Unequalled land investment. Come and see. G. A. Spriggs, Real Estate, Fairfield, Ill. 2171

For Sale—150-acre farm for sale to settle estate; located two miles south of Sullivan; close to school and well improved; quick sale if price is right. H. H. Chaney, R. F. D. No. 1, Findlay. Telephone No. 9, Kirksville.

FARM TRADES
20 acres 3 miles out, fine gravel road, 7 room house, barn, etc; fine orchard and berries; one of the best suburban properties near Decatur. A real bargain at $11,000. 37 acres east of city, no improvements, good location for fruit and truck farming, $12,000; 45 acres mile of city, fair improvements, make fine dairy farm; $285 per acre. Will take city trade on any of these. Fine chance to get suburban farm.
C. A. BURKS,
Bell 178. Over Neustadt's.

Corn Land.
160 acres close to Springfield, Ill., all black corn land; well tiled; no better land; ¼ cash, balance long time. Low rate of interest. This is a bargain for a short time at $160 per acre.
J. M. Pickle and Clark Vance.
220 Millikin Bldg. Phone 5000.

FOR SALE
80 Acres Shelby Co., Illinois.
The farm is on the state highway, seven miles west of Shelbyville, and 3 miles from good market. Improvements consist of 5 room house, barn 18x40, corn crib with shed and other outbuildings, all in good condition. 20 acres in orchard, mostly apple; 40 acres level corn land and 20 acres rolling pasture land. Farm is fenced and tiled, all in grass now. Price $125.00 per acre. Will consider good small Decatur residence property in deal.
H. J. Weller
1 and 2 Stine Bldg.

WANTED—TO BUY.

The J. C. Logsden Co.
We Buy
Junk of
All Kinds
Rags
Rubber
Metals
Magazines
Paper
You realize most when sold to us. The market is high. Call now!
Bell phone 280. 9029 Auto 1744
The J. C. Logsden Co.
798 N. Broadway

FOR SALE—CITY PROPERTY.

FOR SALE.
431 Central Ave. and a neat cottage at 2158 E. Eldorado, will be sold at a bargain if can be sold quick. Se me about the aforementioned. I have 100 acre farm that I know you would be glad to hear about also if you want to buy a farm. Small store for rent.
See me about an 80 acre farm in Ohio, which is thoroughly modern in all farm respects. A fine bargain for any buyer.
R. S. BOHON,
Phone 393. 134 E. Prairie Ave.

$10 Down.
and $5 month will buy you a good lot from $300 up in different parts of the city. $100 down, balance monthly payments buys from 3 to 10 acres about ½ mile of Wabash Shops. All good land and showing good crops.
Ed F. Drobisch & Son.
151 E. Main. Bell 4612.

SULLIVAN MAN TO TRAINING CAMP

Sullivan, Aug. 28.—Paul M. Hankla, a local grocery clerk, recieved a message Sunday afternoon for him to appear at Fort Sheridan Monday for the Officers' training camp. He left Sunday night for Chicago. He had been named the fortieth alternate and did not know whether he was going to get to go or not. He is the only Moultrie county man who has received word to report at the training camp so far.

Mr. Hankla is city treasurer and Worshipful Master of the Masonic lodge here.

The call into service of different men from this city has taken the heads of three of the local Masonic orders. Dr. W. P. Davidson, who is at Fort Riley, Kansas, was Emminent Commander of the Knight Templars. George Clarence Miller, one of the men called in the first draft and who will probably have to leave in a short time is high priest of Sullivan chapter, No. 128.

The Chamber of Commerce met Monday evening and the only business that came up before them at this time was for the Chamber of Commerce to assist Company C in their rally today. This was heartily indorsed and committees were appointed to help at the rally.

The Moultrie County Exemption board made out appeals most of the day Monday to those who are appealing to the district board from the decisions of the Moultrie county board. The board will not take action on the remainder of the claims for exemption until Thursday when the last of those filing claims for exemption will have their affidavits filed as that is the last day for filing.

The Sullivan band has been engaged to play at the harvest home picnic at Windsor again this year. They played for the Harvest one year before this and seemed to have made a hit with the Windsor people.

The Million Dollar doll, a musical comedy is booked for the Jefferson theatre Thursday evening.

A booster trip was made by a number of the members of Company C and people from this city Monday afternoon for the rally which is on here today. Seven automobiles were used in the trip and a drum corps composed of Pearl Harsh, Neely Martin and Glen Whitfield with drums and Clarence Ireland with his piccolo furnished the music. They left here at 1 p. m., visited Bruce, Gays, Coles Station, Allenville, Arthur, Lovington, Lake City, Dalton City, Bethany and Dunn Station and were back home at 6:30 p. m.

A thunder storm visited this city about 2 o'clock Tuesday morning along with a heavy down pour of rain. Later in the morning it commenced to rain again and was still raining at 7:30 a. m.

Lewie David, who is located at Springfield with the Ninth Regimental band returned to that city Monday after a short visit here with his parents, Mr. and Mrs. J. Milton David.

Dr. O. M. Williamson left Monday for Fort Benjamin Harrison, which is located near Indianapolis, Ind. Mrs. Williamson will join him later and remain with him as long as he stays in camp there.

Glen Hudson, who has been visiting his aunt, Mrs. E. A. McKenie and Mrs. Jennie Miller, has returned to his home in Odell. Glen, who is a former Sullivan boy, is one of the men drafted in that city.

Russel M. Magill to Nettie C. and Martie J. Lilly, 439, 11½ feet in section 2, 13, 5, Con. $1,000.00.

William A. Steele transacted business in Springfield Tuesday.

LEGAL NOTICES.

NOTICE OF FINAL SETTLEMENT—To the Heirs of Helen Mar Schmitt, deceased, and all others interested:—

Public notice is hereby given that the undersigned, Frederick G. Schmitt, administrator of the estate of Helen Mar Schmitt, deceased, has filed in the County Court of Macon County, Illinois, at the Court House in the City of Decatur, his final report as administrator of said estate, and will, on the 12th day of September, A. D. 1917, ask for an order of distribution and will also ask to be discharged as such administrator.

All persons interested are notified to attend and examine the report now on file in said court.

Decatur, Macon County, Illinois, August 27th, 1917.

FREDERICK G. SCHMITT,
Administrator of the estate of Helen Mar Schmitt, deceased.
LeForgee, Black & Samuels,
Attorneys for Administrator.

RATHER GO TO PRISON THAN WAR

Pana, Aug. 28.—Ben Collins, of Hillsboro, was arrested Saturday and brought to Pana charged with beating a board bill amounting to $33. The complaint was filed by Mrs. Scott Hinton.

Collins paid the bill and was released, but was re-arrested. The second complaint was also filed by Mrs. Hinton, who charges Collins with getting money under false pretenses.

SAY HE DIDN'T PAY BILLS.

Collins is a contractor and early last spring was given the contract for a new house for the Hinton's. They moved into the house about two months ago and paid Collins a sum of money, but later found he had left a number of bills for material unpaid and charged to Mr. Hinton, which amounted to about $300.

A STAR SLACKER.

Collins is out of the state penitentiary on parole, having been sentenced for perjury. He states he would rather return to prison than to go to war.

PRICE OF COAL CUT IN CLINTON

City Without Mine, Gets Benefit Of Order.

Clinton, Aug. 28.—Coal prices dropped yesterday in Clinton for the first time in many months, as a result of the regulation of the government of operators' prices. The price which was made enables the retailers to offer six-inch domestic lump coal for $3.75 per ton, delivered in Clinton. Mine run coal is sold for $3.50 per ton, delivered.

Coal has been selling for $4.50 and $4.25 per ton for many weeks and people have been laying in their supplies for the winter.

This is the first result of prompt and decisive action of the government in fixing coal prices after the Peabody commission had failed to secure any assurance of lower prices from the operators.

SCHOOLS TO OPEN SEPT 3.

Practically every detail of arrangements has been made for the opening of school on Sept. 3. All equipment is ready in the Clinton high school for the opening of the school year and will be in better condition than ever before in the history of the school.

There will be about average attendance at the high school, according to the indications at resent. The attendance last year went to a maximum of 275, which is the seating capacity of the auditorium. There are between 90 and 100 in the freshman class, including the mid-year students of last February.

The new agricultural equipment is ready for use in the new laboratory in the Washington building. The manual arts equipment was already installed in the new building last year when it was used for several weeks under the direction Professor Richards.

MRS. J. L. STOWELL DEAD.

Mrs. J. L. Stowell died at the home of Oscar Zearz, 603 West Washington street, Monday. Her death was from complication of diseases after an illness of almost one year.

Mrs. Stowell was born in Shelbyville, Ill., Sept. 15, 1862 and was united in marriage to J. L. Stowell in Decatur, May 24, 1911. To this union was born four children, Margaret, five years and six months; Mary, four years, James L., Jr., two years and six months, and Florence, nine months old. Mrs. Stowell is also survived by her parents and two brothers of Decatur.

Mrs. Stowell was a devoted member of St. John's Catholic church. She was well liked by all who knew her.

The funeral will be held Wednesday morning at 9 o'clock from St. John's church. Burial will be in Bloomington.

MISS MARQUISS OF MONTICELLO WEDS

Monticello, Aug. 28.—Miss Mary Marquiss of this city and Nate Bishop of Olney, Colo., were married Monday afternoon at 1:30 o'clock at the home of the bride's mother, Mrs. George Marquiss. Rev. W. G. Lloyd officiated. The couple left over the Wabash in the afternoon for their home in Olney. Mr. Bishop while visiting relatives here last spring met Miss Marquiss. Mr. Bishop is known here as he has visited here before.

Frank Hetishee and family of this city and Rev. H. G. Gleiser and family of Watseka who motored to Bethel, Pa., returned home last week from spending their vacation in Dundee and other New York points.

Ed Hafner and Miss Pauline Millikin of Decatur spent Friday here at the fair.

A. C. Edie and family left Sunday on a motor trip to Red Oak, Ia., where they will be the guests of Mrs Edie's brother, George I. Fisher, and family.

Mr. and Mrs. Howard Clevinger of Clinton were guests of Sheriff George Lindsley and wife Monday. Mr. Clevinger brought the body of Miss Gertie Clevinger to Argenta for interment. They were former residents of this city.

Dr. R. W. Bushee and wife expect to leave Thursday for a motor trip to Nashville, Tenn., to visit Mrs. Bushee's brother, Grant Fitzwater.

NEWMAN.

The last union service of the summer of the three Newman churches was held Sunday evening at the Christian church, Rev. A. A. Adams of the Methodist church delivering the address. The service that evening was a special one given in honor of the soldiers of the draft and those who are already in service.

Roscoe King, of Tuscola, visited his two little daughters, who are making their home here last week.

Mrs. Dr. Voyles of Indianapolis, is here visiting Mr. and Mrs. J. M. Wagner.

Carl Fletcher, who is a member of Battery B, now at Springfield, visited here Saturday and Sunday.

Mr. and Mrs. Frank Chilcote and children and Leon Bender are visiting relatives at St. Louis. They made the trip in their automobile.

Dr. and Mrs. Clinton Swickard arived in the city from Chicago Saturday evening. Dr. Swickard left for Texas Monday to join the soldiers while Mrs. Swickard will teach in the Newman public schools. She was formerly Miss Ruth Stone.

Mr. and Mrs. W. H. Hoes and Mr. and Mrs. John Wax visited relatives at Alvin Sunday.

Mr. and Mrs. Orville Clark and son and Mr. and Mrs. Orris Clark and sister, attended a family reunion held at Rockville, Ind., Sunday.

John Green arrived here from Chicago Monday to spend vacation with his parents.

Mrs. Mary Reeves and daughter, of Ohio, arrived Sunday evening for a visit with her mother, Mrs. Laura Phipps, who has been visiting here and returned home with her.

Miss Edna Ashmore of Oakland, visited here Saturday.

Mrs. Mattie Preston of Ridge Farm, is visiting her sister, Mrs. Waltz.

Mr. and Mrs. George Frame returned from a visit with relatives in New York Saturday. They made the trip in the car.

"Doc" Taylor left for Arkansas Monday.

Edward Bridge was a Hume visitor Sunday evening.

Mrs. Ora Atte of Charlotte, N. C., is here visiting her sister, Miss Mae Buckler, of this city.

Mrs. Lottie McAnally of Casey, is here visiting Mrs. Howard McAnally and family.

Arthur McEvoy of Hume, visited Edward Bridge Sunday.

Mrs. Sarah Hawkins and children of Decatur, are here visiting Mr. and Mrs. Bert Hawkins.

Curtis Hart returned from a two weeks' visit with relatives at Terre Haute.

Mrs. Myrtle Ditmore of Chicago, is visiting Mrs. Irvin Robinson.

Mr. and Mrs. C. C. Campbell visited Mrs. Campbell's grandparents, Mr. and Mrs. Jasper Henderson, near Marshall.

Mr. Collins, the manual training teacher in the local high school, arrived in the city Monday.

Mr. and Mrs. Fred White and children returned from an automobile trip through Illinois, Indiana and Kentucky last week.

Miss Vernie Smith returned from a week's visit with relatives at State Line, Ind., Monday evening. Her aunt, Mrs. Bert Woodrum returned with her for a visit.

Miss Irene Fonner who has been visiting her aunt, Mrs. Bird Cole in Lewisville, Ind., returns home.

TOLONO.

Mrs. Lida McBratney and Miss Meadows of Tuscola, were guests of E. C. Creamer and wife last week.

Philip Gunning and family will move to Champaign Sept. 1.

Miss Isabelle Bower went to Chicago Tuesday to visit her grandparents, Dr. Beaton and wife.

Dr. and Mrs. Robert Walker and daughters of Chicago, motored here Friday and visited over Sunday with relatives.

Mrs. Will Grass returned Thursday from a visit with her mother at Mattoon.

Mrs. Roy Perring of Chicago, is here visiting her parents, Mr. and Mrs. James Burroughs.

Tom Dates of the Indiana National guards, spent Sunday here with his mother, Mrs. Frank McGinnis.

Mrs. L. Sandwell and Mrs. Peter Mulligan left Thursday for a ten day's visit with relatives at Mt. Carmel.

Miss Clio Hailey left Sunday for Decatur, where she expects to work for the Home telephone company.

Mrs. James Shields left Thursday morning for a ten day's visit with relatives at Fairfield.

Mrs. T. E. Williams and children of Urbana, spent last week here with Mr. and Mrs. E. C. Creamer.

Miss Mary O'Brien of Peoria, is here visiting her sister, Mrs. Katherine Gorman and family.

Mr. and Mrs. Theodore Hoff are preparing to move back to their old home at Chicago Heights, after residing here for three years.

DOINGS OF THE DUFFS —By W. R. ALLMAN.

NEWSPAPERARCHIVE®
NEWSPAPERARCHIVE®

Mueller Plant at Sarnia, Ontario

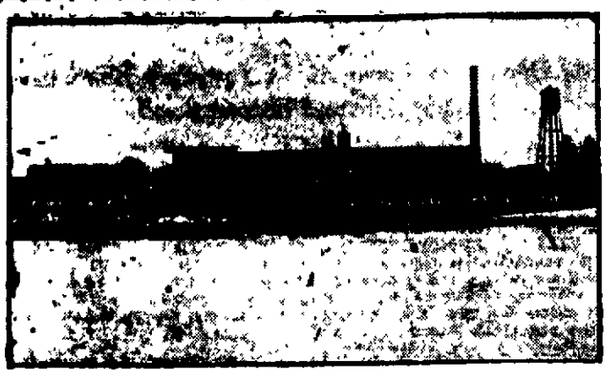

This picture was taken by Mr and Mrs. Oscar Hagaman of Detroit, formerly of Decatur. They have just returned from a trip to Port Huron and made a number of pictures on the trip, which they sent to The Review.

Drying Sweet Corn.

Many women are drying sweet corn particularly those who have gardens or truck farms. Paying 20 cents a dozen ears, hit or miss on quality, does not attract women household financiers as a good proposition. Those who have the corn growing however, or who can get it at lower prices, are drying according to government specifications.

Spot Cash Grocery
AND MEAT MARKET
THE BARGAIN SPOT OF MACON COUNTY

Phone 518-519 **William and Water Sts.**

Diamond Flour .$3.50

This is the best Flour we ever sold, and we take pleasure in guaranteeing every sack of it. Try it, you will be satisfied. If you are not, we will refund your money.

Cane Sugar,	**$2.50**
Scratch Feed	**$4.00**
Maple City Soap. Per Case, 100 Bars	**$4.50**
Maple City Soap	**5c**
Kirk's Flake White Soap, 2 for	**11c**
Rolled Oats, per package	**10c**
Nice large Cooking Apples, per peck	**25c**
Ginger Snaps, 2 pounds for	**25c**
Kidney Beans, two cans	**25c**
Oat Meal, per package	**10c**
Large Loaf Bread	**10c**
Washington Crisps, per package	**9c**
Potatoes, per peck	**50c**

We also have a full line of fresh meats, vegetables, fresh and dried fruits.

Any order amounting to 50c delivered anywhere in the city.

Buy all of your eatables from us, we will save you money.

PERFECT TEETH

Without perfect teeth, no man, woman or child can know perfect health enjoyment or success, and yet many go without for fear of pain. Let me explain how I make it possible for the timid child or fearful adult to have needed work done here,

WITHOUT PAIN

Let me explain to you how I can give you the same material and better workmanship in crown and bridgework for $4.00 per tooth than others who charge $5, $6, $8 and even $10 for.

Let me explain to you my guarantee. I guarantee every piece of crown or bridgework to be 22K. gold and of standard thickness.

Dr. A. W. Johnson

319 N. Water Street **Phone 5471**

Over Kresge's 5 and 10.

The Place where "Painless" extracting is without pain.

HUNTER FAMILY REUNION IN PANA

Big Day Planned In Kitchell Park.

Pana Aug. 28.—The thirtieth annual re-union of the Hunter family will be held here at Kitchell park Thursday, Aug 30.

The original Hunter family came from Ohio and settled on Buckeye Prairie before the Civil war. Members of this family now surviving are. W. B. Hunter of Hagerstown, Ill. Mrs. T. N Lakin of Vandalia and Mrs. Belle Cheney of Pana.

There are many branches of the family in central Illinois and also at a distance A number of relatives from California are to be guests also many others from out of town. A dinner will be served at 12:30.

The program follows:

Address of welcome—A. H. Wilson.
Response—Maude Hunter.
Short talks—J. C. Hunter, Ira D. Lakin, W. B. Mull, S. C. Mull and Charles Hunter.

A memorial service will be held for T. N. Lakin, who was president of the Hunter association at the time of his death at Vandalia last spring. An evening session will be devoted to games and a variety of social amusements.

BALDWIN BURIAL.

Burial services of Samuel C. Baldwin, who died Friday at the soldiers' home in Danville, were conducted here at noon Monday, by Rev. W. A. Fuson of the Baptist church. Burial was at Linwood cemetery.

Mr. Baldwin was 81 years of age and was for many years a resident of Pana but during recent years lived in Mattoon and Danville. He was a veteran of the Civil war and was a member of Co H, of the 182 Ohio volunteers.

Mrs. Walden died a year ago. His surviving relatives are a daughter, Mrs. None Tetley of Mattoon, and a son, Ben Walden, of Arizona, and two grandsons, Ray Walden of Mattoon and Charles Barnett of Montana.

W. R C. COMMITTEES.

The following committees have been appointed by the Woman's Relief Corps Red Cross unit:

General committee—Mrs. Fisher, Mrs. Rhodes and Miss Clara Tunison.

Instructors—Mrs Withem, Mrs. Lohr, Mrs. Travis, Mrs. Kirkpatrick and Mrs. Roberts.

Sewing—Hattie Kirkpatrick, Mary Rhodes Mary Allen, Jennie Crow, Emma Brown and Laura Murray

Knitting—Mrs Withem.

Tray cloths—Mrs. Warren

Handkerchiefs—Mrs. Thomas.

The W. R. C. will have charge of the Red Cross rooms every Thursday. Everyone is welcome to come and assist with the work.

Roy Elam of Mulberry Grove sustained a painful injury to his right ankle when his horse ran away Sunday and he was thrown from the buggy. His companions, two young ladies, escaped injury.

Floyd Rheinhart is in Dongola, Ill., visiting relatives.

Mrs F. A. Cutler went to Bunker Hill Saturday to visit relatives.

Mrs. D. A. Hayes of St Louis is here visiting.

Glenn McTaggart, who enlisted in the United States marines three months ago, is home for a visit with his parents, Mr. and Mrs W. F. McTaggart.

S. S. Clapper of Moweaqua was here Monday

Burr Little of Nokomis was here Monday.

Miss Amy Merrigan of St. Louis is here visiting her mother.

Wesley Beaumont of Moweaqua was here Monday

Mr. and Mrs. Louis Shoupe and son, Bert, are in Chicago.

Mrs Robert Bothwell of Springfield spent Sunday here with her father, O. C. King

Otto Harz returned to his home in Buffalo N. Y. Saturday after a visit in Pana. He made the trip in his automobile.

Mr. and Mrs. C. W. Campbell and Miss Olga Walraven of Springfield are guests of Nick Walraven and family.

C. C. Cawley of Atlanta, Ga., a former Pana man, has leased the building owned by Mrs. Clara Wood at Third and Oak streets, and will open a business to be known as the Illinois Radiator company. It is a branch of the Atlanta Radiator company which he owns and manages. The building is undergoing repairs and will be opened up for use in about ten days.

The district Sunday school convention of the German church convened at Okawville, Thursday, Aug. 30 and Friday Aug. 31.

The Aid society of the First Methodist church will meet Wednesday afternoon, Sept. 5, and a chain social will follow the business meeting. This is to be a volunteer social, each woman is to bring a dollar earned during the past year.

Mrs H. B. Kirkpatrick and daughter, Virginia, are guests or relatives in Shelbyville.

Mrs Minnie Patterson and children returned to their home in Rosemond Monday, after a visit with Mr. and Mrs. Earle Werner in Decatur

Mrs. Lee Macon of Clinton, was here Monday.

Fred Sarter, who was fined for drunkenness, refused to work his fine out on the streets of Pana and was given a twenty-day jail sentence at Taylorville.

Oscar McAdams, a son of Mr. and Mrs. Joseph McAdams, who enlisted with the United States aviation corps, passed through Pana enroute east Friday night, and expects to sail for France soon. The troops he was with were under sealed orders.

Alderson Motz is in Columbus, O.

Assumption is to feature a special band concert on Wednesday evening of this week, by engaging the Beaumanoir Commanders band of Decatur This is the band that played for the Pana chautauqua both Sundays and delighted large audiences during each concert played. A number of Pana people will drive to Assumption to hear this band

Mr and Mrs August Pappenlochr have returned to Indiana, after a visit here with Mr. and Mrs. August Schloz.

The first service of the Seventh Day Adventists conference will be held at Kitchell park Thursday evening, Aug. 30. Many speakers will be present from various parts of the country. Several hundred delegates are to be present.

William Vilmure of this city, is the first to receive official notice that he is to go into training at Louisville and will possibly enter into active service later. Mr. Vilmure was born and reared here and is of French descent. He has been employed as a motion picture operator until recently.

Mr. and Mrs. Leonard Tripp were here from Assumption Monday. Mr. Tripp was enroute to Sullivan and Mrs. Tripp went to Shelbyville.

Mr. and Mrs. John Cox entertained with a dinner party Sunday for Mr. and Mrs. Smith Swim, of Springfield

Mrs Mary C. Stover has returned to Delphan after a visit here with Mr. and Mrs. H. L. Haywood.

TWO WELL KNOWN YOUNG MEN DRAFTED

—PHOTO BY REMBRANDT
JOHN KRUSE.
Who was awarded a Carnegie hero medal for an act of heroism about two years ago.

—PHOTO BY REMBRANDT
SAMUEL NORTHLAND, JR.
Young fireman at No. 1 house who has been called to the colors.

5 DEATHS IN 5 DAYS AT VANDALIA

Vandalia, Aug. 28 — Five deaths have occurred here in the last five days, three children and two adults. The sixteen month sold child of Mr. and Mrs Jas. Willis was buried in the old cemetery Thursday. A brief service was held at the cemetery by Rev. Mr. Nelson

The six months old child of Mr and Mrs. James Williams was buried in the Old cemetery Sunday. A brief service was held at the cemetery by Rev Shumard.

The four year old son of Mayor and Mrs. J H. Brooks died Saturday night after several days' illness. The body, accompanied by the parents, one sister, one brother and other relatives were conveyed to Rose Hill where the funeral service were held Tuesday.

Mrs. Thomas Frailey, aged 58 years, died Saturday at her home, in Beer Grove. The body, accompanied by the husband, was taken Sunday to Herrick for interment. A short service was held from the home by Rev. Virden.

"Doc" Frakes, an aged citizen, died at the county farm Monday morning after a few days' illness.

At The Famous **Lee's** *Correct Dress for Women* *Fashion Shop*

Exclusive Fall Dress Fashions

Unusual Inducements for Early Buying

Novelties aplenty—that embody the originality and superior quality that have won for the Lee's Correct Dress For Women establishment widespread recognition among Decatur's fashionable dressers.

The New Dresses of Satin and Serge

$12.50, $17.50 and $25.00

We cordially invite your early inspection of these new fashions. Dresses whose new, simple lines bring them instantly into favor. New style touches are shown in the sleeves and the cuffs. Skirts show ample fullness, but are slightly straighter and a trifle longer for the sake of good lines.

Local Notices.

—CLIMAX and IDEAL furnaces. Easy terms. Barringer Hardware Co.

BOB SATTLEY TEACHES PHYSICAL CULTURE AT HIS RESIDENCE, 460 N. WATER.

Call Jones Messenger Service for reliable work. Phone 3266.

Dressmaking done at 461 S. Webster. Phone 3026.

The second annual picnic of the Anti-Horse Thief Association will be held Thursday, August 30, at the Frank Cornthwaite Grove, 5 miles south of Decatur, 2 miles east of Elwin.

Persons desiring students to room and board please register immediately at Millikin university office.

Any one who can use student help for part or all of their expenses should telephone Millikin university at once.

CASSELL SCHOOL OF DANCING

30 North Main St. Bell 6651.

Classes Tuesday, Thursday and Friday, 7:30 to 9:00 p. m. Assembly 8 to 11 p. m. Union Music.

TAYLORVILLE MAN ON WAY TO FRANCE

Taylorville, Aug. 28.—Lieut. Scott Hershey left Sunday morning over the Wabash for Hoboken N. J. thence to France to learn bayonet fighting so he can come back and instruct the rookies at Camp Rockford. He will be gone about four months.

Born, Sunday Aug. 26, to Mr. and Mrs. Charles Moore of Stonington, a son. Mr Moore is manager of the Stonington Elevator and is well known in Taylorville.

William Nicodemus, formerly of the county clerk's office and wife left Monday for their farm near Brownsville, Texas, to make their home for the future. The farm is a 40 acre one, located near the city and will be used by Mr. Nicodemus for truck farming.

A. D Payton and Victor Cullen were at Fort Sheridan Sunday the guests of Paul Payton who recently went there and who will be sent to France soon.

The total gate receipts Sunday at the closing session of the chautauqua totalled $564. Estimating from the receipts taken in at the gate, the season tickets, the soldiers all taken in free and the concessionaries, the crowd easily was above 7000

Stonington—The roads are muddy.

Bement—The roads are muddy in all directions from here.

Mt. Pulaski—The rain has made the roads slippery but not muddy.

Warrensburg—The oiled roads are good, but the dirt roads are muddy.

Bloomington—The roads are muddy.

Sullivan—The roads are muddy.

Monticello—Roads are bad.

IF YOU HAVE THE

PILES

I HAVE THE

CURE

You no longer need to endure suffering from piles, and it is your own fault if you do, as you now have nothing to fear, and no excuse for postponing treatment any longer. My painless, dissolvent method never fails to cure piles without cutting, injections, anaesthetic or laying you up. The cures are permanent and guaranteed. Under my treatment constipation disappears like magic.

EXAMINATION FREE.

Take the advice of an honest specialist and have your piles treated now; don't wait until they have developed into a cancer or fistula.

Hours, 9 to 12 a. m.; 1 to 5 p. m. Sundays, 9 to 12 a. m.

Dr. A. L. DeSouchet
RECTAL SPECIALIST.
429 Powers Bldg., Decatur, Ill.

MARKETS.

CHICAGO BOARD OF TRADE QUOTATIONS

(Furnished by Ware & Leland.)

Chicago, Aug. 28 — Following is the range of prices with yesterday's close.

	Open.	High.	Low.	Close.	Yes
CORN—					
Dec	109⅝@109¾	109⅞	107½	108	109⅛
May	106⅛@106⅝	107⅛	104⅞	105⅝	106½
OATS—					
Sep.	54 @ 53½	54½	53¼	53⅛	53½
Dec	54⅝@ 54⅝	54½	53½	53⅝	54
May	57⅞@ 57⅝	58⅛	57	57⅛	57½
PORK—					
Sep.	4240@	4285	4240	4285	4270
Oct.	4180@	4272	4180	4272	4182
LARD—					
Sep.	2297@	2305	2297	2303	2282
Oct.	2287@	2307	2280	2305	2285
RIBS—					
Sep.	2315@	2340	2315	2330	2315
Oct.	2305@	2325	2305	2325	2307

Market Gossip.

LONDON SILVER.

London, Aug. 28.—Bar silver, 45d per ounce.
Money 3¾ per cent.

CHICAGO CASH.

	Rcts	Cont.	Exhd.	Yr. Ago.
Wheat	177	73	185	36
Corn	110	90	119	382
Oats	490	17	502	1017

PRIMARY MOVEMENTS.

	Tod'y.	Yr. Ago.
Receipts—		
Wheat	708,000	1,106,000
Corn	744,000	671,000
Oats	1,504,000	2,515,000
Shipments—		
Wheat	428,000	1,040,000
Corn	294,000	281,000
Oats	953,000	1,084,000

HOG PRICES SCORE ADVANCE

Chicago, Aug. 28.—There was a fair demand for hogs today and prices advanced above yesterday's average. The run was much lighter than had been expected. Cattle held steady with choice steers in good demand, few being on the market. Sheep were strong on a moderate run

HOGS — Receipts 4,000 head; estimated receipts for Wednesday, 14,000 head, market 25 cents higher than yesterday's average. Top price, $17.90; bulk of sales, $16.50@17.55, light, $15.90@17.60 mixed, $16.00@17.90; heavy, $15.90@17.75; rough, $15.90@16.15, pigs, $11.25@15.50.

CATTLE — Receipts 7,000 head; estimated receipts for Wednesday 17,000 head market steady. Native beef cattle, $8.50@16.30, western steers, $7.25@17.00, stockers and feeders, $4.10@9.35, cows and heifers, $4.65@13.00; calves, $11.50@16.00.

SHEEP — Receipts 5,000 head; estimated receipts for Wednesday, 10,000 head; market strong to 10 cents higher. Wethers, $7.30@11.25, lambs, $11.00@17.10

LIVE STOCK.

St. Louis Live Stock.

St. Louis, Aug. 28.—HOGS — Receipts 4,500 head, market higher. Lights, $17.25@17.75; pigs, $12.00@16.00; mixed and butchers, $17.50@17.75; good heavy, $17.75@18.25, bulk of sales, $17.50@18.10

CATTLE — Receipts 5,000 head; market strong. Yearling steers and heifers, $7.00@14.00, cows $5.00@10.00, stockers and feeders, $6.50@9.50, prime yearling steers and heifers, $7.50@10.00, native calves, $5.25@14.75.

SHEEP — Receipts 3,500 head; market higher. Lambs, $11.00@16.75; ewes, $9.00@9.50, wethers $10.50@12.00, canners and choppers, $4.50@6.50.

Kansas City Live Stock.

Kansas City, Aug. 28.—HOGS — Receipts 6,000 head, market higher. Bulk of sales $16.50@17.70, heavy, $17.25@17.90, packers and butchers, $17.00@17.90; light $16.25@17.85; pigs, $12.30@15.00.

CATTLE — Receipts 17,000 head; market steady. Cows, $5.75@10.00, heifers, $7.50@14.00, stockers and feeders, $6.75@12.00, bulls, $6.25@8.25; calves, $7.00@13.00

SHEEP — Receipts 5,000 head; market strong. Lambs, $15.75@16.75; yearlings, $10.00@12.00; wethers, $9.00@11.00, ewes, $8.50@10.00, stockers and feeders, $6.50@17.10.

Indianapolis Live Stock.

U. S. Yards Indianapolis, Aug. 28.—Hog receipts 4,000 head, market 50 to 75 cents higher. Top price and bulk of sales, $17.75, several at $17.90. Cattle receipts 1,000 head, market higher.

Cleveland Live Stock.

U. S. Yards, Cleveland, Aug. 28.—Bower & Bower report hog receipts 300 head. Top price, $17.25. Market for common cattle steady; others strong. Top price for calves, $16.50, lambs, $15.50.

PRODUCE.

New York Produce.

New York Aug. 28.—BUTTER — Market firm. Receipts 10,770 tubs. Creamery, higher than extras, 43½@44c; creamery extras, 92 score, 43c; firsts, 41½@42½c; seconds, 39@41c.

EGGS — Market easier. Receipts 13,704 cases. Fresh gathered extras, 44@47c, extra firsts, 42@43c, firsts, 39@41c, seconds 36@38c.

CHEESE — Market firm. Receipts 4,307 boxes. State, fresh specials, 24@24½c; do, average run, 23@23½c.

POULTRY — Market for dressed poultry firm. Chickens, 22@30c; fowls, 20@23c; turkeys, 18@22c.

Market for live poultry firm, no prices quoted.

Chicago Produce.

Chicago, Aug. 28.—BUTTER — Market higher. Receipts 13,750 tubs. Creamery, extras 41½c, extra firsts, 39½@41½c, firsts, 38½@40½c, seconds, 36@38c.

EGGS — Market higher. Receipts 15,858 cases. Firsts, 36½@37½c; ordinary firsts 34@35½c, (at mark cases included), 33@37c.

POTATOES—Market lower. Receipts 70 cars. Virginia, barels $2.75@4.00, Jersey, bulk, $1.35@1.40, Minnesota, bulk, $1.05@1.10

POULTRY — Market for live poultry higher. Fowls, 20@23½c, springs, 22@23½c

New York Sugar.

New York, Aug. 28.—SUGAR—Market nominal. Centrifugal, $7.40, molasses $6.92. Market for refined sugar unsettled. Cut loaf $9.90, crushed $9.65, mould "A," $8.90, cubes, $9.15@9.25, XXXX powdered, $8.60@8.70, powdered, $8.35@8.50, fine granulated, $8.40@8.50, diamond "A" $8.40, confectioners' "A," $8.30@8.50, No. 1 $8.10@8.25

GRAIN.

Peoria Cash Market.

Peoria, Aug. 28.—CORN — Market unchanged. No 1 yellow, $1.90, No. 2 yellow, $1.90, No 1 mixed, $1.85, No. 4 mixed $1.81@1.84, sample, $1.83.

OATS—Market 1½ to 2 cents higher. No 2 white, 55½c, standard 55c, No 3 white, 55c, No. 4 white, 54@55c.

Chicago Cash Market.

Chicago Aug. 28.—WHEAT — No. 2 red, $2.12@2.15, No 3 red, $2.02@2.07, No 2 hard, $2.20@2.23; No. 3 hard, $2.15@2.20

CORN—No 2 yellow, $1.91@1.94½, No. 3 yellow, nominal; No. 4 yellow nominal

OATS—No. 3 white, 54½@56c, standard, 55@56½c

RYE No. 2, $1.77@1.78.
BARLEY—$1.10@1.20.
TIMOTHY—$6.00@8.00.
CLOVER—$15.00@20.00.
PORK—$42.65.
LARD—$23.12
RIBS—$23.05@23.35.

St. Louis Cash Market.

St. Louis, Aug. 28.—WHEAT — No. 2 red, $2.15@2.18; No. 3 red, $2.12@2.14; No. 2 hard, $2.19@2.23; No. 3 hard, $2.18@2.20; No. 4 hard, $2.14@2.16.

CORN—No 1, $1.86; No. 2, $1.85½; No. 3 white, $1.94.

OATS—Standard, 57@57½c; No. 3 white, 56½@57c, No. 4 white, 55c; No. 2, 58½@59c, No 3, 55½c, No. 2 red, 59@60c, No. 3 red, 56@60c.

Minneapolis Wheat.

Minneapolis, Aug. 28.—WHEAT — September, $2.17.

Cash wheat, No. 1 northern, $2.25@2.30; No 2 northern, $2.20@2.27.

CORN—No. 3 yellow, $1.88@1.90.

OATS—No. 3 white, 52½@54½c.

FLAX $3.57@3.62

CORN PRICES TAKE SLUMP

Chicago, Aug. 28.—Low temperatures in the northwest with frost reported from several points encouraged scattering buying of corn at the start of the market today. No frost damage was asserted in Iowa and the upturn caused by the initial demand was of short duration. The forecast which was for slowly rising temperature, generally worked against increased prices The opening prices were from a shade to ⅝ cent higher, with December at $1.09¼ to $1.09⅝, and May at $1.06¾ to $1.06⅞. The rally added fractional gains and the reaction took prices slightly lower than the opening point. Volume of trade was no larger.

Chicago, Aug. 28.—Latter virtually all offerings were absorbed at the low points until near the close of the session when general selling, influenced by reports of purchase of Argentine shipments sent prices down. The close was weak, 1 cent to 1¼ cent lower, with December at $1.07⅞ to $1.08, and May at $1.05¼ to $1.05⅜

OATS.

Oats opened unchanged to ⅛ cent higher. Prices sagged a little under the influence of corn, but the scarcity of country offering continued to be a dominating influence and the fluctuations were within narrow limits

Provisions were steady. Strength in live hogs was offset by embargo talk. Early transactions included transfers of January lard and ribs.

DECATUR MARKETS.

Decatur dealers are offering the following prices for grain:

Wheat	$1.90
Corn—Yellow	1.85
White and mixed	1.85
Oats	.52
Rye	1.25

Butter and Eggs.
Quoted by Max Atlass).

Eggs	.31
Butter, packing	.32

Poultry.
(Quotations to producers by Max Atlass)

Hens, 4½ lbs. and over	.19
Hens, mediums	.16½
Springs, 1½ to 2 lbs	.18
Springs, 1½ to 2 lbs	.17½
Cocks	.11
Stags	.14
Old toms	.20
Young Turkeys, 8 lbs and over	.22
Geese	.10
Ducks, young	.12
Live pigeons, per doz	.60

Live Stock.
Quoted daily by G. J. Danzeisen & Son)

Heavy sows	$14.00@	$14.50
Hogs, 150-175 lbs	16.50@	.....
Choice young hogs, 200 lbs	17.25@	.....
Choice young hogs, 200 lbs	17.25@	.....
Shipping steers	8.00@	9.00
Butcher steers	6.00@	8.50
Choice cows	6.00@	6.50
Medium cows	5.00@	5.50
Bulls	5.50@	7.00
Choice heifers	7.50@	8.50
Heifers, medium	6.00@	7.00
Sheep	6.00@	8.00
Sheep	6.00@	8.00
Spring lambs	10.00@	11.50
Yearling lambs	10.00@	11.00
Veal calves	7.00@	8.50

Hides and Wool.

Horse hides, large	6.50@	7.50
Horse hides, small	4.00@	6.00
Sheep pelts	.60@	2.50
Green beef hides	.17@	....
Cured hides	....@	.20
Lamb pelts	.25@	.60
Medium wool	.55@	.60
Western wool	.35@	.45
Dairy wool	.30@	.42

25 MOULTRIE MEN LOSE DRAFT APPEAL

Sullivan, Aug. 28.—Twenty-five of the names which were sent to the district board at Danville for exemption were certified back and fifteen of the men will be called into military service with the first call. These men are:

William H Brown Lovington, Lafayette Eskridge, Bethany, Willis Allen, Sullivan, Jonas Sexton Arthur; Frank E. Cullen, Gays John Malloy, Jr., Bethany; Harry L Rodger, Atwood; Amos Selby Lovington, Raymond M Reese, Lovington, Walter Scott, Dalton City, Francis Elroy Olmsted, Allenville; Ode E Curry, Gays; Charles M Reeves Arthur; Oral A Foster, Lovington and James Fred Lehman, Sullivan.

10 TO STAY 4 MONTHS.

The other ten men are exempted until Jan 4, 1918 They are:

Orville George Sullivan; Coy Weaver Brown, Bethany, Harry M. Reynolds, Lovington; Hallie L Link, Arthur; Fred W. Haiman, Lake City, Leroy F Crawford, Lake City; Lloyd McLaughlin Bethany; Victor E. Cronin Lovington, Willis W Cochran, Lovington and Elmer A Cochran, Lovington.

BAND ARRIVES

The fourth Infantry band arrived in Sullivan from Shelbyville at noon today and was met at the station by Company C. They marched to town and there dinner was served to the members of the band. The celebration which was to have been held in the park in the afternoon, however, had to be given in the opera house instead because of the rain

Many people were in town for the occasion, among them several Decatur people

SEEK ADVANCE ON ARMY SUPPLY ORDERS

Washington, Aug. 28.—Advance payments for supplies for the army and navy, as yet undelivered, have been asked by contractors, and the treasury department is considering making such payments to enable the contractors to go ahead with their work.

Some of the largest concerns in the country it is understood, firms, and corporations rated at many millions, have made such requests.

NEWSPAPER ARCHIVE®

LATEST EXEMPTION LIST IS ISSUED

Many Decatur Men Freed From Military Service For Various Causes—Blanks Ready For Transportation.

While no definite time has been set for the drafted men to leave for the concentration camp at Des Moines, Ia., there seems to be a general understanding that the first 5 per cent called from Decatur will leave Sept. 5, and others Sept. 15.

Just who will make up the first 5 per cent is not known, for the reason that the government wishes to give the preference to cooks and men who have had military experience. If there are not enough of these to make up the 5 per cent the men necessary to make up the 5 per cent will be taken as they come on the list, beginning with William E. Knodle, who heads the city list.

Several men on both the city and county lists have been asked to be among the first called, but unless they have had military experience or experience in cooking they will doubtless have to take their regular turn. Two of those who have asked to be first called are cooks.

BLANKS READY.

Everything is in readiness to start the men on their journey to the concentration camp. The blanks for transportation and the blank meal tickets for the men have been received by both city and county boards. The meal tickets are addressed "To any restaurant, hotel, eating house or dining car," and no one is allowed to charge the holder more than sixty cents for a meal.

The transportation blanks are addressed to "Any Common Carrier," and railroad companies are directed to route all soldiers by the most direct line of travel between the point of entraining and the destination. The blanks will be filled out by the local board for the number of men sent on each call. The first 5 per cent will take nine men from the city and the same number from the county outside the city.

MANY EXEMPTIONS.

The following list of exemptions was released by the city board Tuesday. It shows those exempted on account of dependent parents, brothers and sisters, on account of being physically disqualified, on account of being ministers of the gospel, on account of being aliens, on account of being already enlisted, and on account of being felons. There are only two of the latter. The list follows:

DEPENDENT RELATIVES.

Serial	Name	Discharged dependents
2036	H. H. Behrend,	parents, 2 minor sisters.
1237	John W. Lawrence,	mother and sister sick (temporary).
2539	Leo P. Dugan,	widow mother, 2 minor sisters.
1955	Robert H. Conner,	widowed mother.
1818	Frank Eubanks,	widowed mother.
2322	Otis E. Miller,	widowed sister with one child.
2273	Andrew Murrell,	invalid father and mother (temporary).
1749	Frank L. Prell,	mother and father.
1509	Ollie Balaski,	father and mother (sick).
1886	George R. Adams,	widowed mother.
2055	Edward K. Cullans,	aged parents.
2796	Ben Potis,	two children and widowed mother.
2347	Ora Turner,	widowed mother and 9 year old brother.
2323	Joseph C. Dickson,	widowed mother.
832	Arthur W. Niedermeyer,	widowed mother (temporary).
1517	Michel Campin,	widowed mother.
978	Ernest M. Garver,	widowed mother.
2181	Fred W. Thara,	widowed mother and sister.
2018	George A. Yaeck,	mother (temporary).
2039	James R. Pryde,	widowed mother.
2872	Lester E. Collier,	4 year old motherless child (temporary).
441	Joseph D. May,	widowed mother and small sister.
386	Adolph W. Young,	widowed mother and minor children (temporary).
2199	Otto C. Dombroski,	dependent parents and sister.
1341	George J. Urban,	dependent mother and 2 sisters.
2122	Frederick B. Shawhan,	dependent mother and 3 sisters (temporary).
2486	Carl Gray,	dependent parents and brother.
2222	Wm. G. Phillips,	father, ill 18 months.
1971	Roscoe Groves,	widowed mother.
2183	George W. Story,	father ill.
2277	Ralph Tuvell,	parents, brother and sister.
1824	John Semelke,	aged parents, crippled brother (temporary).
1519	Harry L. Tilton,	mother and sister.
1287	Homer Goins,	parents (temporary).
2039	Albert Schwalbe,	parents (temporary).

ENLISTED MEN.

Serial No.	Name.	Exempted.
1695	Robert C. Oliphant,	enlisted.
1455	Frank F. Muleady,	enlisted.
676	Arden Hamman,	enlisted.
536	Herbert E. Hessler,	training camp.
818	Percy Williamson,	enlisted.
309	Noble T. Bradshaw,	enlisted.
804	Fred Hamann,	enlisted.
2501	Sterling E. Miller,	enlisted.
428	Charles E. Sharps,	enlisted.
1328	John F. Bret,	enlisted.
3149	Gilbert C. Rich,	enlisted.
3102	Royal S. Wisely,	enlisted.
2479	Thomas J. Lynch,	enlisted.
542	Harry C. Vest,	enlisted.
3152	Virgil J. E. Houran,	enlisted.
1813	Luke N. Hunt,	enlisted.
2861	Ansen H. Huffer,	enlisted.
2915	Henry O. Schwarze,	enlisted.
3123	Omer F. Harris,	enlisted.
776	Francis C. Myer, Jr.,	enlisted.
677	Paul R. Wasenmiller,	enlisted.
535	Edward S. Wellepp,	enlisted.
2434	William H. Walker,	enlisted.
792	Harry W. Pahmeyer,	enlisted.
4	Chester C. Regnier,	enlisted.
350	H. F. Christopher,	enlisted.
841	Samuel A. Ehrman,	enlisted.
623	Wilburn R. Harrell,	enlisted.
2108	Oscar B. Shippard,	enlisted.
2012	George I. Leitschuh,	enlisted.
657	Ralph B. Richardson,	enlisted.
884	James V. Wilson,	enlisted.
1073	Kenneth W. Montgomery,	enlisted.
773	Lisle R. Brown,	enlisted.
2766	Raymond S. Wright,	enlisted.
2226	Frank J. McKinney,	enlisted.
706	Carl R. Russell,	enlisted.
1195	Roy Green,	enlisted.
3025	Chester Thatcher,	enlisted.
1010	Rufus M. Orr,	enlisted.
456	Calvin E. Sutherd,	enlisted.
1234	Ray E. Shepard,	enlisted.
1064	Charley Millspaugh,	enlisted.
191	Claude M. Gard,	enlisted.
1112	Carl Beckett,	enlisted.
2873	Harry C. Christner,	enlisted.
781	Clay Taylor,	enlisted.
1849	John A. Barr,	enlisted.
562	Chester B. Parkinson,	enlisted.
1291	Frank J. Prycanski,	enlisted.
2728	Donald D. Sharer,	enlisted.
3158	Fay Ickes,	enlisted.
1121	Raymond W. Johnson,	enlisted.
567	John F. Crinnigan,	enlisted.
149	R. E. Smith,	enlisted.
989	Marion G. Godwin,	enlisted.
1638	Fred R. Houser,	enlisted.
2906	Edward A. Hayes,	enlisted.
2863	Chas. S. Whitaker,	enlisted.
2002	William F. Stern,	enlisted.
419	Robert Price,	enlisted.
1875	William M. Fahay,	enlisted.
1871	John E. Leasar,	enlisted.
96	Carl Rothermel,	enlisted.
624	Floyd R. Miller,	enlisted.
570	Clarence E. Smith,	enlisted.

ALIENS EXEMPTED.

187	Gust Korelas,	alien.
1723	Stanley Wesneiwski,	alien.
46	Lambi Dhosi,	alien.
1334	Peter Delvaux,	alien.
1132	Pete Malleos,	alien.
1889	Carl H. Klaus,	alien.
315	Basil G. Bacopulos,	alien.
1535	William H. Broadbear,	alien.
1943	Adam Radzanowski,	alien.
1250	Max Zeistker,	alien.
848	Louis Morris,	alien.
2291	Fred E. Jeschawitz,	alien
1903	Edward Kwasny,	alien.
1034	Angel Houssalas,	alien.
1550	Carl R. Zick,	alien.
2270	John W. Tomalis,	alien.
1107	Nicholas J. Malleos,	alien.
1924	James Zolkas,	alien.
2178	Wilhelm Sabiotny,	alien.

CRIMINALS.

124	Roy Holbrook,	felon.
1931	William E. Hinton,	felon.

MINISTERS.

807	Amiel A. Weber,	minister.
156	Rev. Michael J. Crowley,	minister.

MORE EXEMPTIONS FOR COUNTY MEN

The following additional list of exemption was released by the county board Tuesday morning. This practically winds up the business as far as exemptions are concerned:

1492—Ora Tryon (1).
29—Alva F. Ervin.
918—Hal C. Britton (2).
1536—Blake Noland (1).
533—Floyd Bover (1).
1159—Robert H. Burcham (1).
151—J. W. G. Meadows.
1336—John W. Sites, Jr., (1).
1359—Ross T. Botts (4).
618—Charles Littlefield.
1462—Calvin Scaggs (1).
1505—Ralph R. Stroud (1).
209—Emery Minton (1).
1671—Jesse J. Kirk.
32—Fred F. Woltz.
1533—Ervel Willoughby (1).
1071—Albert Marlatt (2).
1564—Luther Hughes (1).
63—Rolland L. Walker (3).
362—Carl E. Ross (3).
1170—Wm. E. Coombe.
371—Clarence E. Byrne (1).
1498—Van Buren McCray (3).
64—Welby O. Terey (3).
382—Fred O. Letterle (2).
224—George W. Breughton.
931—Roy Bell.
449—Edward W. Hartwig (1).
48—Herbert C. Barnhart.
742—Leslie H. Park.
640—Jesse C. Moore.
1086—Robert Thomas (4).
1643 Lewis E. Jestes, 1.
1518 Oliver H. Sharp, 3.
743 Sylvan F. Baer, 2.
827 James D. Woodside, 2.
1034 Cecil R. Grout.
287 Robert L. Stookey, 2.
254 Charlie Malone, 2.
527 Carl Weige.
89 Clarence Byers, 3.
1197 John Nein, 1.
939 Harley Peel, 2.
258 Raymond G. Fox, 1.
745 Samuel A. Camp, 2.
873 Ira E. Babcock, 1.
1703 David A. Wert, 1.
1007 Charles H. Tameyer, 1.
1439 Richard R. Salsbury, 1.
417 Harry Camp, 2.
415 Everett C. Wiles.
217 Robert Cook 1
1293 Charles W. Pritchett.
1756 Jesse O. Riley.
1374 Walter R. Hissman, 2.
1430 Thomas E. Hunt.
1038 Rolla A. Fulk, 2.
1384 Cleo D. Aukins.
702 Orville Hinkle, 4.
1094 Benjamin F. Mosely, 1.
1621 William Hill, 3.
195 Nelson P. Smith, 1.
145 John W. Harrison.
98 James A. Mayberry, 1.
1033 Leroy Pifer, 2.
801 Clettus Dickerson, 1.
1313 Jesse W. Ware, 3.
226 Miles A. Raney, 1.
1123 Henry H. Arnold, 1.

PHYSICALLY DISQUALIFIED.

114	Lewis J. Batchelder.
663	Arthur H. Lord.
934	Lyle W. Dill.
758	George L. Stahl.
818	Ora S. Tolle.
1042	Thomas H. Hill.
668	Frances W. Hemstead.
1394	Lawrence George H. Deal.
1074	Baxter E. Rose.
1386	Elmer Norfleet.
916	Lynn A. Norris.
446	Laurence L. Steinheimer.
1726	John W. Stuart.
1377	John C. Hiser.
853	Hiel J. Roman.
1742	Arthur Eicholtz.
1383	Wm. H. Wagner.
334	Grenville Creason.
1268	William Rogers.
1611	Otto Sadowski.
322	Noah D. Briggs.
242	James A. Chaney.
272	Charles Schlam.
198	Wm. W. Lineberry.
799	Jesse E. Manion.
1061	John S. Cramer.
1184	Ralph C. McDaniel.
296	Cleo S. Rosenthal.
44	Ray W. March.
7	Willier Brambiett.
846	Edgar A. Eaton.
847	Joe Dunn.

ENLISTED.

1242	Russell P. Hailt
986	Lloyd Martinie.
239	James E. McDonnell.
1068	Charles O. Thrasher.

MINISTER.

26	Timothy G. Smith.

MARRIED.

MEADOR-MASTERSON.

Owen A. Meador of Decatur and Miss Ruth Masterson of Maroa were married at 3:30 o'clock Monday afternoon at the court house, the ceremony being performed by Judge J. H. McCoy. The groom is a taxi-driver.

WILL GET AFTER DRAFT SLACKERS

The city board has only about twenty-five more names to act on. About half of these are men who have been given a little more time in which to prove their claims, and the others are men who neglected to appear in response to the notices sent them to come before the board for physical examination. The names of these men will be certified to the district board as not found, and then the United States marshals will go after them and bring them in.

Arrests are being made all over the country. The men will not be hard to find after the machinery gets to working. Every man who has been exempted has a card to show for it, and if he cannot produce his card he is up against it. He will have to tell where he registered, and inquiry at the registration place will develop the fact whether he appeared for examination.

MAKE PLANS FOR 8-HOUR SHIFTS

Wabash Officials Meet at Ft. Wayne.

H. C. Ettinger, G. W. Smith and L. K. Smith, master mechanics of the Wabash, and J. A. Cooper, J. H. Ricketts and C. W. Wright, business agent for the car men of the Wabash, met in Fort Wayne, Monday for a conference with regard to the proposed three shift, eight hour day which is soon to be instituted in some of the shops of the Wabash.

The master mechanics, representing the company, were unable to give any definite information as to the exact time when the shifts would be put into effect, nor in what shop it would be installed. The rough outline of the plans of working under the system were gone over at the meeting and several points of variance were adjusted.

It is the plan of the management to put the three shift system into effect about the first of September, but just at present no definite information can be had as to when it will be instituted, nor in which shops. Originally it was the plan to simply install the system where it was needed, and it is though that the railroad will adhere to this.

It is entirely possible, however, that the amount of overtime which is found in a shop will determine largely whether or not the system will be put into effect there. That the Decatur shops will have the three day shift, if any Wabash shops on the system do, is almost a certainty, for it is recognized that Decatur is one of the most important points on the Wabash, as far as roundhouse facilities and needs are concerned, although it is entirely possible that the present two shift system may be retained here for a while.

WILL MEET NEEDHAM.

Allied Craftsmen to Receive Answer to Request for Increase.

Members of the Federation of the Allied Crafts of the Wabash, will meet Superintendent of Motive Power E. F. Needham, Monday morning for an answer to their demand for a blanket increase of 3 cents an hour, in all branches of the Allied Crafts, which was submitted the first of August.

By an agreement signed earlier in the year, when the men were given substantial increases, thirty days notice had to be given by either side before the termination of the agreement. The first of August the men filed a petition with Mr. Needham for the increase, which should receive action about the first of September.

It is expected that the meeting Monday will of necessity be of a preliminary nature, but it is though that some definite outline of settlement can be effected at that meeting. Representatives from over the entire system will attend the meeting of the federation with Mr. Needham Monday.

STRUCK BY MOTOR CAR.

Heine Eckhoff, of Golden, Ill., near Quincy, a Wabash employe, was brought to the Wabash hospital Tuesday morning, suffering from injuries which he received when struck by a motor car Tuesday morning.

His left side is severely cut and bruised, but it is not though that his injuries are serious.

DEATHS.

WILLIAM P. DAUT.

William Phillip Daut, infant son of Mr. and Mrs. Frank Daut, died at 9 o'clock Monday night at the family residence, 2077 North College street. His age was eight months and four days. His death was caused by summer complaint. Besides his parents he is survived by one sister, Ann Elisabeth Daut.

FUNERALS

WILLIAM G. LEAKE.

The funeral of William G. Leake, who was drowned in the Y. M. C. A. pool will be held at 3:30 o'clock Wednesday afternoon at the First Methodist church. The services will be conducted by Rev. E. L. Shaver, assisted by Rev. L. L. Riley of Springfield, who is a cousin of Mr. Leake. The interment will be in Greenwood.

FOREST EUGENE LOVING.

The funeral service for Forest Eugene Loving was held at the family residence, 1404 North Broadway, Sunday afternoon at 3 o'clock. The services were conducted by Rev. R. E. Henry and the pall bearers were, May Parrish, Daniel Hebel, C. T. Walter and Charles Hall.

DR. H. D. HEIL.

The funeral of Dr. H. D. Heil will be held at 2:30 o'clock Wednesday afternoon at the family residence, 712 East Decatur street. The interment will be in the Swartz cemetery, east of Decatur. Friends are requested not to send flowers.

WILLIAM P. DAUT.

The funeral of William Phillip Daut, infant son of Mr. and Mrs. Frank Daut, will be held at 2 o'clock Wednesday afternoon at the family residence, 2077 North College street. The interment will be in Fairlawn cemetery.

DEEDS RECORDED

J. L. Burlachi to Charles Lukrafka, lot 7 block 3, Crowder & Cornthwait's addition; $1,800.

Frank M. Plowman to F. G. Schmitt, lot 20, block 6, Urban Place; $100.

D. L. Stevens to F. G. Schmitt, same property; $100.

George Dullinger to Sarah E. Mulverhill, east 15 feet of lot 15 and west 15 feet of lot 14, block 8, Elson Heights; $1.

J. H. Roth, superintendent of the Indiana division of the Illinois Central, F. B. Oren, division roadmaster and C. A. Keene, chief dispatcher, all from Mattoon, were in Decatur yesterday on business.

T. A. Brinkoetter to Catherine Loftus, lot 1, B. H. Cassell's addition; $1.

J. A. McDaniel to C. A. Morris, lot 4, block 6, C. of C. addition; $1,275.

Delia L. Pasley to Josephine E. Shurtz, lot 4, block 4, University Place; $1.

WANT DOCTOR FOR HEALTH OFFICER

Medical Society Attacks Present System.

ADDRESS BY NURSE

Miss Spaeth On Tuberculosis Conditions.

Charging that the health department of Decatur was not only inefficient but dangerous to the health of the city, the members of the medical society at its luncheon at the Hotel Orlando, Tuesday noon, went after the local health officers without gloves. The physicians present argued for the appointment of a physician to the place of health officer of Decatur and discussed the needs of the city in a health way.

TALK BY NURSE.

The discussion came after a short talk by Miss Ida Spaeth, the special nurse, on the tuberculosis situation in Macon county as far as she has been able to survey it in the week that she has been here.

She has had already eighty cases of tuberculosis reported to her and one physician there stated that he believed that there were at least twice that many in the county, possibly three times that number.

Miss Spaeth advocated some kind of a tent colony on the grounds of the new hospital and stated without equivocation that tubercular patients can get well and do get well just as quickly and as frequently in this climate as in that of Arizona if they get the same kind of treatment and food as they get when they go west.

POORLY PREPARED.

Macon county is particularly poorly prepared to care for such patients. In fact the county is not prepared in any way. There is no place for such sick people to go here. Most patients have not the funds to go west and even the private sanitarium in the state are so occupied that applicants must go on a waiting list.

The big fine grounds at the hospital offer plenty of room and whether or not the kitchen there might not be used for the preparing of the food for the patients of such a colony was one which brought on considerable discussion as it was stated that the food usually prepared in a hospital is not suitable for tuberculous patients.

READ QUESTIONS.

Dr. C. M. Jack read a list of questions which he had received from the army men asking how Macon county would be or is prepared to care for her soldiers should they contract the disease while in the army.

Dr. Jack read the questions and they revealed better than anything else how Macon county is wholly unprepared to care for tuberculous patients.

The storm broke when Miss Spaeth was asked what she thought of a city health department which had no physician on it. She state that she had never supposed that a city the size of Decatur had such a situation and she also stated that the Decatur health officer had told her that the patients which some of these doctors had diagnosed as typhoid were the victims of green apples or something like that.

Dr. J. J. Mittaun, president of the society, then said that he had been made fighting angry by a statement which he was told the health officer had made at the home of one of his patients, and one after another of the doctors arose to lay heavy hands on the administration of the Decatur health department from the standpoint of the physician.

They agreed that the tuberculous situation in Decatur was such as to merit serious attention particularly in view of the war, but they did not hesitate to say that the reform in the health department could not start too soon.

TOLD NEWS OF THE ENGAGEMENT

Miss Grace Price to Wed John M. Garver in September.

The engagement of Miss Grace Price and John M. Garver was announced at a supper given by the Good Will club at the Y. W. C. A. Monday night. The party, which was arranged by the club president, Miss Grace Adams, was to have been a picnic and then it was decided to have it indoors instead. None of the members knew that the announcement was to be made but at the end of the dinner, Miss Nellie Cooper found a card in her piece of cake which told the news.

Miss Price is the daughter of Mrs. Tillie Price, 326 South Franklin and Mr. Garver is the son of J. J. Garver, 920 West King street. The wedding will be some time late in September.

GIVES DINNER FOR FRANK SALOGGA

Drafted Young Man Is Honored By His Sister.

Mrs. Charles Keck, 915 East Marietta street is giving a dinner in honor of her brother, Frank Salogga, who is celebrating his twenty-fourth birthday today. Mr. Salogga is also one of the men who is to leave soon for Des Moines. After dinner there will be an informal reception for other of Mr. Salogga's friends.

ATWOOD PICNIC HELD ON SEPT. 2

All Decatur People Who Formerly Lived at Atwood Invited.

The Atwood Picnic association will have its picnic in Fairview park Sunday, Sept. 2. To this are invited all people in Decatur who have lived in or near Atwood.

JOHN ULLRICH RECALLS FROST

"On August 27, 1872, forty years ago yesterday, we had a frost here that killed the corn drop. It wiped out the crop," said John Ullrich, Tuesday morning. "What a world calamity it would be if it should happen that way this year."

"Corn matures this kind of weather," said another expert grain man Monday. "Of course if the rain should keep on a long time and start the plant on a new growth, it would delay the ripening process, but I do not agree with the pessimists about this rain. It is a good thing. It will add to the weight of the grain and make it fill out. With warm dry weather following this rain the crop should be a good one."

NEW TEACHERS IN DECATUR SCHOOLS

Superintendent Engleman's Reply to a Request for a Release.

Miss Margaret Marcott of Decatur has been appointed to a position as grade teacher in the Decatur schools. Miss Marcott is a graduate of the Decatur high school and was two years in the University of Illinois. She was one of the star pupils in her high school class and is regarded as a promising teacher.

Miss Florence M. Flynn of West Brook, Mich., has been appointed to a position in the grades. Miss Flynn is a graduate of the Michigan state normal school at Ypsilanti and was two years in the University of Michigan. She has had six years' experience in teaching.

A. F. Wiegman has been appointed manual training teacher in the junior high school. He is a graduate of Bradley Polytechnic and has had practical experience as a mechanic. His only teaching experience has been in the training school.

Miss Claire Foster, teacher of one of the ungraded rooms, has asked for her release in order to take a position in the Duluth schools at an advance of $250 a year in salary. "I am of two minds," said Superintendent Engleman. "One is to promptly and cheerfully release you in order to give you this opportunity to better yourself. The other is influenced by my obligation to the schools. The latter I consider the bigger obligation and I feel that we can not release you at this late hour when we do not know where to turn to find another teacher to fill the place."

$200 DAMAGE IN FIRE AT ARGENTA

Blaze Starts in Pile of Papers Near Elevator Shaft.

A fire which is supposed to have started from a pile of papers on the outside of the building near the elevator shaft did some damage to the Mercantile company building at Argenta, Monday evening, about 5 o'clock.

The most serious damage however was to the stock of flour which was stored in the building used as a warehouse by Manecke & Miller. The damage to the building was very little and to the stock it is estimated as between $200 and $300.

If the building had not been a brick building it would doubtless have been destroyed but prompt action by the local firemen soon extinguished the blaze.

The building is the property of D. E. Garber, and the stock is owned by Manecke & Miller. The loss is covered by insurance.

FREAK CORN ON JOE RAY'S FARM

Brought to The Review By George F. Stackhouse.

George F. Stackhouse, salesman for the Comet Automobile company, yesterday brought in from the farm of Joseph Ray, which is located in the extreme northwest corner of Whitmore township, a number of corn freaks. These freaks merely represent the efforts of the corn in an extraordinarily prolific year to express itself in unusual ways.

Amonk these freaks were perhaps a dozen stalks on which the ears had shot from the tassel instead of from the axils where the ears belong. Mr. Ray says that he never found this phenomenon in corn except in seasons when there was a bumper crop. One stalk Mr. Stackhouse brought which carried enormously large ears but there are thousands of these in the field. From carefully made estimates Mr. Ray believes that this field will produce 100 bushels to the acre.

DESSIE JOHNSTON SUES FOR DIVORCE

Charges Husband With Desertion and Asks Custody of Child.

Dessie Newcomb Johnston has filed a bill for divorce from Earl R. Johnston. They were married March 27, 1905, and lived together till April 15, 1913. She charges him with desertion and asks for the custody of their five-year-old daughter.

MACON COUNTY BOYS TO FAIR

Theodore Latch of Argenta and Orville Nowlin of Mt. Zion.

Theodore Latch of Argenta and Orville Nowlin of Mt. Zion will be the only representatives of Macon county in the boys' state fair school this year. There were no applications from Decatur. The boys will report at Springfield Saturday, Sept. 8.

Benefit for Ambulance Unit.

A benefit for the Redmen's Red Cross ambulance unit will be given by Hiawatha Council 67, D. of P., in the Odd Tuesday night. The following program will be given:

Duet—Misses Rupert.
Reading—Frances Erwin.
Piano solo—Elizabeth Wamsley.
Reading—Abbie Smith.
Solo—Dr. T. C. Buxton.
Reading—Ruth Olmsted.
Piano solo—Irene Rupert.
Reading—Mrs. Wandt.
Reading—Mrs. Himes.
Address—Dr. Buxton.

"JUST ONE SHELL EACH 5 MINUTES"

"Not Exciting," Writes William Shellabarger.

WAIT FOR WOUNDED

At Post Of Succor; Cave Thirty Feet Long.

William Shellabarger writes to a friend in Decatur while staying in a bomb proof cave to escape the shells of the enemy that he fears their section will not be awarded the croix de guerre because things "are pretty quiet here now" and also it will occur to the Decatur reader that his ideas of frequency may differ from those held by the young Decatur ambulancier when he makes the statement that the shell fire where he was stationed at the time he wrote the letter which came to Decatur, Monday, was not so bad, "for we only get a shell in our camp every five minutes."

His letter which is to a friend here, is dated July 30, and says:

"I wish you could be with us this afternoon. We are up at our Poste de Secours No. 2 waiting for the shell fire to quiet down enough so that we can carry a load of wounded out.

"SHELLING NOT BAD.

"The shelling is not very bad though. I am sure it is much worse on the other side of the trenches for we only get a shell in our camp about every five minutes while the batteries around us are returning the fire at the rate of about ten or fifteen shots a minute.

"When the fellows come up here and get under shell fire for the first time the most of them always try to ignore it and not run for shelter, but after the novelty wears off they are glad to beat it into the abris when a shell comes humming through the air.

"Our poste de secour here is merely a camp where the wounded are carried up from the trenches on two wheeled stretchers and given first aid treatment tagged and sent on back. In the camp we have five or six bomb proof caves built under ground for protection during the shell fire. One is fitted up as a little doctor's office while the rest are bunk rooms. Our abri or cave is about thirty feet long, seven feet high and twelve feet wide at the floor line, and has bunks for twenty men. The inside is a large corrugated sheet steel arch with an I-beam down the center and a wooden floor on the ground.

BATTERIES ALL AROUND.

"We have batteries all around us, near and far, and are kept awake by their music all the time.

"We are pretty lucky to be up this near the trenches so quickly for usually new American sections are kept back of the lines doing evacuation work for several months.

"We have just replaced section 17 which worked here six weeks and was awarded the croix de guerre for the whole unit.

"We are hoping to be so fortunate but things are pretty quiet here now.

"Yours truly,

"BILL."

BEAUMANOIR BAND AT CONGREGATIONAL

Forty Musicians Will Play At Service.

The Beaumanoir band will take a leading part in the patriotic program in the Congregational church, Sunday evening.

The Beaumanoir band of forty musicians will occupy the choir platform and stage and assist in the patriotic program to be given in the Congregational church, in honor of the Decatur men who have been called to their country's service.

The band will render two special numbers appropriate for the occasion and will accompany the patriotic hymns sung in the service.

"The program starts at 7:30 sharp" says Rev. Frank Fox, "and will be packed with inspiration from the first note by the band to the last chord in the postlude."

ORPH GIBERSON LEAVES HOSPITAL

Man Shot Through Body Almost Well as Ever.

Orph Giberson, who was shot through the body just below the heart a week ago last Thursday night, is dead-set on getting well. Orph is up and around. He left the Decatur and Macon County hospital Sunday night. He was down town Monday night, almost as well as ever.

STOLEN AUTO IS FOUND IN CLINTON

W. H. Whittle's Buick Located by Chief Campbell.

W. H. Whittle's light Buick car, stolen Sunday night, was found Monday evening by Chief of Police Campbell near the cemetery in Clinton, where it had been abandoned by the thieves after two blowouts. Chief Wills and Mr. Whittle went to Clinton Tuesday morning and identified the car. On account of the muddy roads the car will not be brought home for a few days.

MEETINGS

Golden Crown Camp, R. N. A., 129—Meeting Tuesday at 8 p.m. in K. of P. hall, Powers building.

DECATUR APPROVES SEWAGE DISTRICT

Little Opposition Apparent At Township Election—Vote Is Light and Interest Small.

Indications were at 3 o'clock Tuesday afternoon that the proposition to organize and establish a sanitary sewage district for Decatur township and two adjoining sections would carry by a safe majority. Approximately 2,500 votes will be cast during the day and the majority in favor of the sanitary district is expected to be close to 2,000.

"Had it not been for the rain," said one of the workers for the district, Tuesday afternoon, "we would have polled a fairly heavy vote. But the women refuse to turn out when it rains. However, people who live in those portions of the city which suffered from the horrible Sangamon river smell last year are turning out in numbers.

60 AUTOS USED.

About sixty automobiles were used by workers during the day The Association of Commerce was headquarters for the workers.

"There has just been nine votes here so far" said a Judge in the first precinct about 1 o'clock. "Including the five judges and clerks, just nine persons have voted."

In the sixteen out of thirty-six precincts, almost one-half of them, only 435 votes had been cast, indicating not over 1000 votes up to that hour. In five precincts, out of the sixteen, no woman had voted and the largest number of women in anyone place at that hour was seventeen.

MORE IN WEST SIDE.

The west part of town and especially in the southwest part, which one judge characterized as "the stink district" was where the voting was the heaviest and indications were the proposition was batting 1000 per cent. The Riverside district was helping pretty well to and it was in the thirty-fourth precinct at 902 South Webster street, where the vote was the heaviest at 1 o'clock. At that place, forty-eight men and 10 women had voted and nearly all seem to favor the proposition. In fact many of them came out and announced their vote that way. This is Commissioner Becker's district and he was doing some work for it

The seventeenth and twenty-fifth two precincts in "the smell district" had turned out forty-six and forty-three votes, respectively. The fourteenth at Zimmerman's plumbing shop down town had a total of forty-nine votes and the fifteenth a Wykoff's store on West Wood street, had forty votes.

NOT MUCH INTEREST.

Precincts like the third and the ninth out on North Water were not doing much, the former having but fourteen votes and the latter but seventeen. The thirtieth at John Ray's grocery on East William produced but ten votes, none of these being women and the thirty-second at the grocery in the 2000 block East William had but seventeen votes. The 26th precinct at 1565 North Jasper had mustered but sixteen votes and the 27th at Bain's grocery on North Lowber had but eighteen votes. One woman had voted there.

Scraps of News

SMELL THAT CHILI SAUCE?

Chili sauce, catsup, and canned tomatoes are being added to household stores during these cool days. Folks, with cucumbers are also making pickles and people whose patriotism is unquestioned are even making sauer kraut.

FLOUR UP TO $3.60.

Flour advanced ten cents for a fifty pound sack Monday, the retail price now being $3.60.

MELONS BY THE CRATE.

The cool weather does not seem to shut off the sale of canteloupes. People are buying by the crate and basket now, and the stock is good. Indiana grade and sells from 75 cents a basket up to $1.25 a crate.

PLANT RADISHES NOW.

Good time to plant those fall radishes and lettuce. Plant the same kind of each that is usually planted in the spring. Crisp radishes and lettuce are still available from a fall garden.

STATE FAIR WEATHER.

Regular state fair weather, remarked a man who had planned to take a trip to the big farm machinery show at Springfield next week.

MANY FLOWERS.

Accompanying the body of Dr. John E. Rouse to Gays, were large mounds of flowers, for the most part from the different bodies of the university. There were flowers from the J. M. U. faculty, the Board of Managers of the J. M. U., the Second Presbyterian church, the University Club, the Harvard men and the class of 1916.

AID SOCIETY.

The Ladies' Aid society of the Westminster Presbyterian church, will have an all-day meeting at the church Wednesday.

RETURNS.

Mrs. J. T. McDavid has just returned from a two weeks' visit in Chicago with her sister, Mrs. H. W. Cobley.

MEMBERSHIP.

The Red Cross membership to date is 7,643.

People You Know

Mrs. W. H. Fagan and her daughter, Miss Beatrice have returned from Woodbine park, where they camped for the ten days of the chautauqua. Miss Fagen appeared on the program Sunday morning.

Mrs. N. P. Foulks of Denver, who has been visiting friends at Akron and Mansfield, O., for the past week, has returned to Decatur and is visiting her sisters, Mrs. A. H. Cope and Miss Gertrude Lanham. Miss Lanham, who has been seriously ill, is much improved.

Mrs. J. J. Voelcker and children of Indianapolis have returned home after a short visit to the former's mother, Mrs. Fred Voelcker of this city.

News from Sick Beds

Mrs. C. J. Van Deventer, who has been ill with typhoid fever at St. Mary's hospital, is rapidly recovering and will be able to return home Wednesday.

J. H. Bosnell of the Edmund Allen Film company, was taken ill with heart trouble at the St. Nicholas on Monday night and was removed to St. Mary's hospital in Moran's ambulance.

A case of whooping cough is reported in the family of W. E. Jones, 1460 North College street.

No new typhoid cases were reported today and the reports from most of the patients are favorable. Mrs. Risley and Lee are still rather seriously ill, although their conditions seem no worse than yesterday. Kieth Jordan, the little boy who was taken to St. Mary's Monday, is doing well.

A. H. Mills, who is still in the Macon county hospital, is improving daily.

Mrs Margaret Tueth, of Lake City, is here for a while at the home of her niece, Mrs. M. T. Nolan, 932 North Morgan street. Mrs. Nolan, who has been ill in St. Mary's hospital, was removed to her home Monday.

JACK CAMPBELL DECATUR VISITOR

Mr. and Mrs. J. M. Campbell, of Miami, Fla., formerly of this city, are visiting friends in Decatur. They are now on their way back to Florida, after visiting their son, Marshall A., who is with the machine gun company of First Illinois Infantry at Camp Grant, Rockford, Ill.

Marshall, the son, is six feet tall and weighs 175 pounds. Jack Campbell himself, has reduced thirty pounds since residing in Florida, where he is in the real estate business.

BOYS DROWN IN LAKE

Springfield, Aug. 28—William Cummings, 8, and Thomas Cummings, 5, sons of Mr. and Mrs. Charles Cummings of 1109 North Fourteenth street were drowned in the reservoir at Reservoir park some time Sunday the bodies were recovered last night by Coroner Scott Walter and his assistants. The boys had been missing from home since 11 o'clock Sunday morning. The parents are in a critical condition as the result of the shock.

G. A. R. MEMBERS AT TOWNEND FUNERAL

Taps Are Sounded At the Grave By Robert Wheeler.

The funeral of James Townend was held at St. Patrick's church this morning at 9 o'clock, Father Ostendorf, of St. James' officiating. The Decatur members of the G. A. R. attended in a body and taps were sounded at the grave by Robert Wheeler.

The music at the church was furnished by Margaret and Thomas Muleady and Gertrude Ryan and Mrs. Leo Hays. The pall bearers were Patrick and Edward Kane, of Champaign, James and Thomas Kane of Winona, and William Dillon and Ben Howenstine, Sr., of Decatur. Burial was in Calvery cemetery.

WEYLS RETURN FROM AUTO TRIP

Dr. and Mrs. G. W. Weyl returned home Monday night from a motor trip up to Tonica, where they visited Mrs. Weyl's brother, Frank Cooper. While at Tonica, which is in the vicinity of Starved Rock, they took many pretty drives. Their return home was by way of Peoria and Pekin. They found some of the roads were pretty good, while in other places they were poor. The trip up to Tonica was made last Thursday.

BORN

To Mr. and Mrs. C. F. Fahrnkopf at the Brokaw hospital, Bloomington, Saturday, Aug. 25, a son. Mr. and Mrs. Fahrnkopf have been married nine years and this is their first child. Mr. Fahrnkopf is a son of Mr. and Mrs. Frank Fahrnkopf of Decatur and was for one year principal of the Oakland school and the next year principal of the Ull